NINETEEN-HUNDRED FIFTY-SEVEN

Pioneer

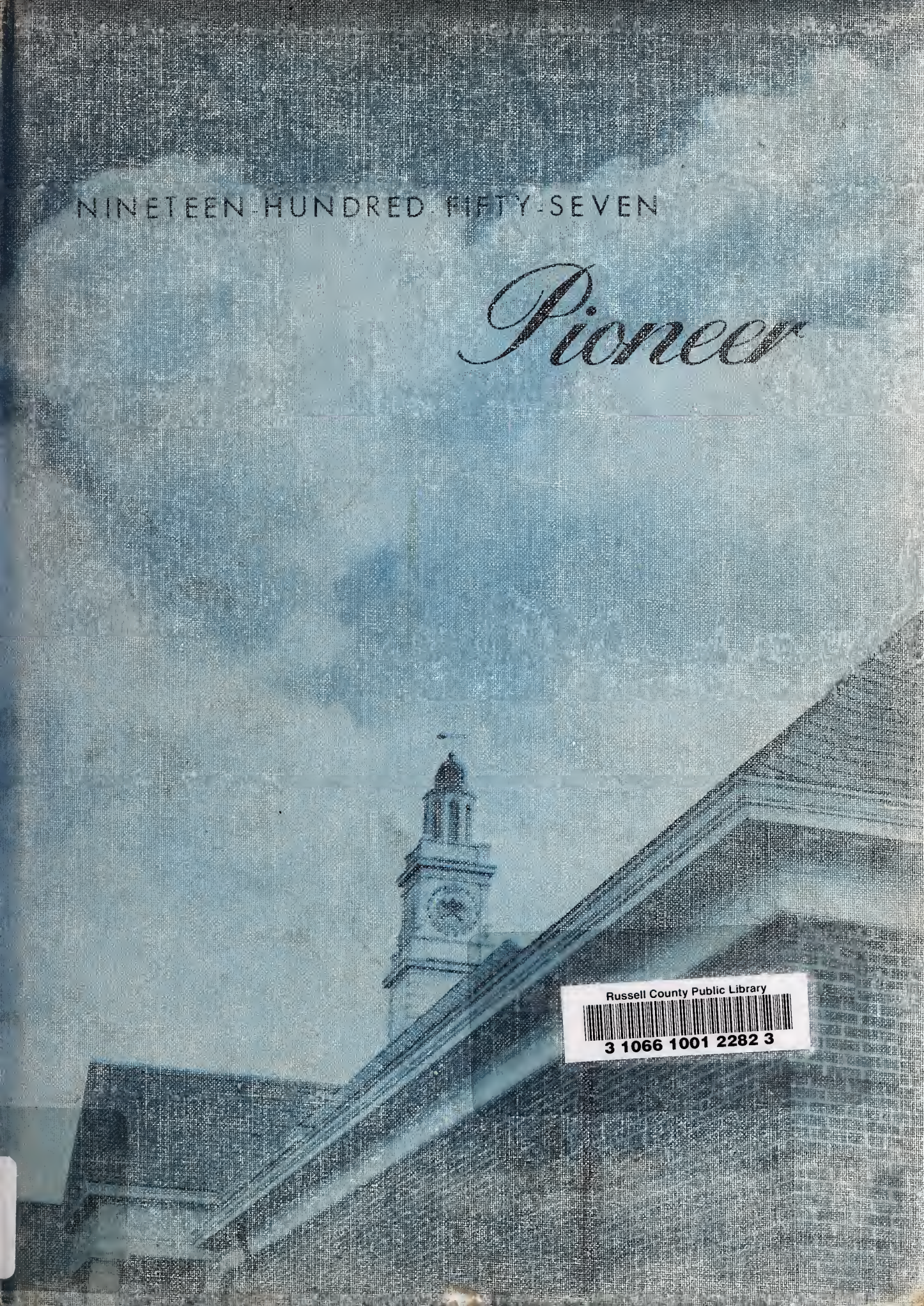

Russell County Public Library
3 1066 1001 2282 3

Jean Milton

Jean,
you and
you "co-hort" are
O.K. (J.C.)
But of luck
always.
Miss Sutherland

Henry Helton

Jean,
You are a very
"comical" girl! I
admire you very
much. May you always
be a good friend of
mine. Much luck.
Love ya!
Shirley

Henry Helton

Jean,
I know that
you will be a
success wherever
you go. I have
had a very pleasant
time while in your
class. Good luck
to you.
Bill

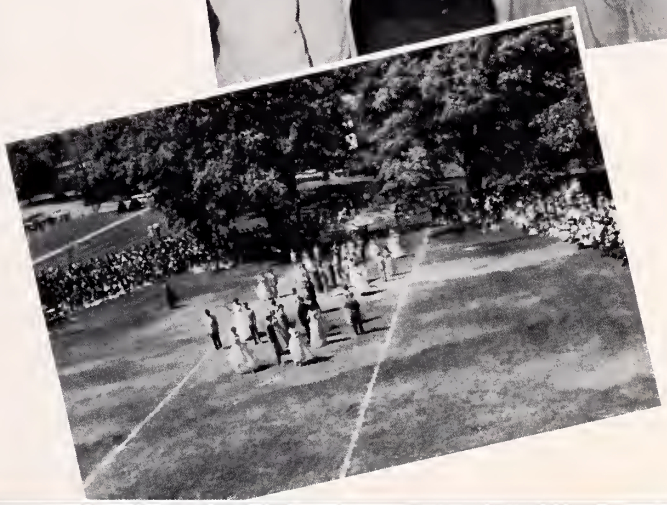

"A Year of Memories"

THE 1957 PIONEER

LEBANON HIGH SCHOOL

Lebanon, Virginia

. . . ALMA MATER

It's Lebanon High School,

It's Lebanon High School,

The pride of every pioneer.

Come on you old lads--

Come on you new lads--

It's Lebanon High School now we cheer--

Rah--Rah--

Now is the time boys--

To make a big noise--

No matter what the people say--

For there is none to fear,

The gangs all here.

So, Hail to Lebanon High School--Hail!

A friendly chat!

A day begins

CONTENTS

Introduction 1-5
Administration 6-15
Seniors 16-27
Classes 28-45
Activities 46-63
Athletics 64-75
Features 76-89
Graduation 90-95
Grades 96-105
Ads 106-120

REMEMBERING.....

Have you ever paused for a moment to think of the things that you will miss and want to remember when you leave Lebanon High School? You'll probably remember first your varied social and extra-curricular activities, and last your all-important curricular work. Both of these go together to help you develop a well rounded personality. After these thoughts have passed, others may linger. . . . . .

We hope that this endeavor has brought you something that will indelibly stamp upon your mind cherished memories that might fade with time, were there no reminder. We have further attempted to register, pictorially, some of the highlights of your search for knowledge, so that you may, in remembering, hear the buzz of the familiar bell. . . .the noise of many footsteps. . . . gleeful goodbyes and the click of a locker ending another day. Then in remembering the silence of empty halls, an echo warms your heart. . . . "So, Hail to thee, our Alma Mater!"

Among our cherished thoughts we shall still remember. . . . . .

Isn't it pretty?

Deep in thought

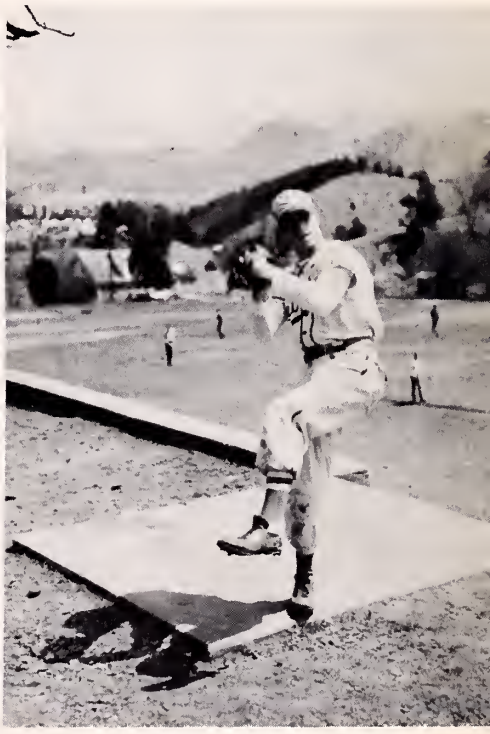

Strike three!

Refreshments at open house

In the office

A geographical understanding

Administration

Gerald Combs
MOST GENTLEMANLIKE
Gaynelle Ratliff
MOST LADYLIKE

George Ben Whited, B.A.
Principal

Mrs. Eugene E. Vicars, B.S.
Assistant Principal

G. H. Givens, B.A., M.A.
Superintendent
Russell County Schools

Mrs. Bobby O. Barnette
Secretary to Principal

Jack B. Renick, B.A., M.S.
Director of Instruction

Charles H. McFarlane, B.A., M.A.
Elementary Supervisor

....GUIDING AND ADVISING IS THEIR BUSINESS

RUSSELL COUNTY SCHOOL BOARD

Seated, l to r- Supt. G. H. Givens, K. O. Hartsock, Frank Harr, Paul F. Brown, Chairman. Standing, Ellwood Bausell, George A. Bundy, Roscoe Musick, Con L. Dickenson, Miss Virginia Combs, Secretary, Hamilton Wade, Clerk.

Rudolph F. Becraft, B.M., M.M.
Music

Mrs. Emmett Buckles
History and General Business

Miss Patricia A. Biggs, B.A.
English and Latin

Mrs. C. C. Bundy, B. A.
French, Science, and Biology

Our

Miss Blanche Campbell, B.S.
Mathematics and Biology

James L. Flannagan, B.A.
Phy. Ed., Coach, and Bookkeeping

Mrs. James P. Gilmer, B.A.
Gov't., Science, Chemistry,
and Speech

Mrs. G. H. Givens, B.A.
Mathematics

Paul G. Helvey, B.A.
History and Geography

Mrs. Paul G. Helvey
Librarian

Faculty

Mrs. Jack Meade, B.S.
Business Education

Miss Mildred Tate, B.S.
Home Economics

Miss Betty Sutherland, B.S.
Physical Education, Coach

J. Taylor Skeen, B.S.
Agriculture

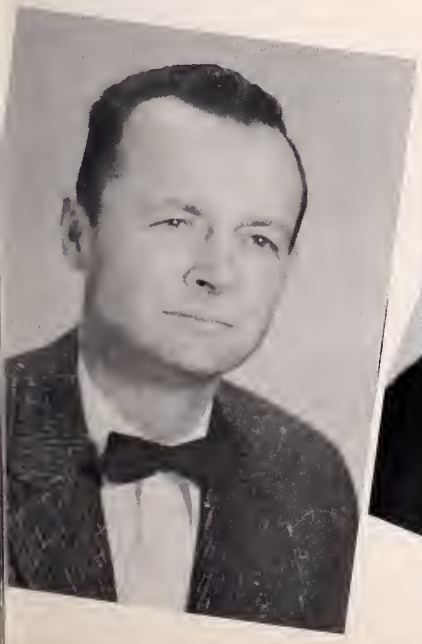

Mrs. Eugene E. Vicars, B.S.
English

Miss Barbara J. Ward
Band, Choir, Music

Mrs. Frank W. Taylor
English and Journalism

Mrs. Roy R. Smith
Seventh Grade

Our

Mrs. Tyler Lockhart
Seventh Grade

Mrs. Guy Whited
Seventh Grade

Mrs. Shelburne Price
Sixth and Seventh Grades

Faculty

Mrs. Alfred B. Dickenson
Sixth Grade

Mrs. Ira M. Quillen, B.S.
Sixth Grade

Miss Mabel Campbell
Fifth Grade

Mrs. Joe H. Duff
Fifth Grade

Miss Margaret Hargis
Fourth Grade

Miss Nancy Dorton
Fourth and Fifth Grades

Miss Elizabeth Fugate
Fourth Grade

Mrs. George B. Whited
Third Grade

Mrs. Annie Lee Gillespie
Second Grade

Mrs. Russell Dickenson
Third Grade

Miss Mary Robinson
Second Grade

Faculty

Mrs. Warren Jessee
First Grade

Elbert Fugate, Not pictured
Phy.Ed., Coach, Bookkeeping

Mrs. Paul Robinson
First and Second Grades

Mrs. Vance Warner
First Grade

We gratefully dedicate

for
helpful guidance

for
true friendship

for
understanding us

for
constant inspiration

THE '57 PIONEER

to
J. Taylor Skeen

Which profession?

Our Senior Sponsors

Seniors at work

Senior Class

Harold Cook
Connie Yates
MOST DEPENDABLE

SENIOR CLASS OFFICERS

Jeff Boyd - President
Frances Mast - Vice-President
Bobby Bays - Secretary
Harold Cook - Treasurer

LARRY KENNETH ADDISON
BOBBY JOE BAYS
MARION LEE BOARDWINE
JAMES ROBERT BOWLES, JR.

RAYMOND JEFFERSON BOYD, JR.
THURMAN BOYD BROOKS
GILES ELWOOD BURDETTE
ROBERT LEE BURDETTE

The Senior Class Of '57

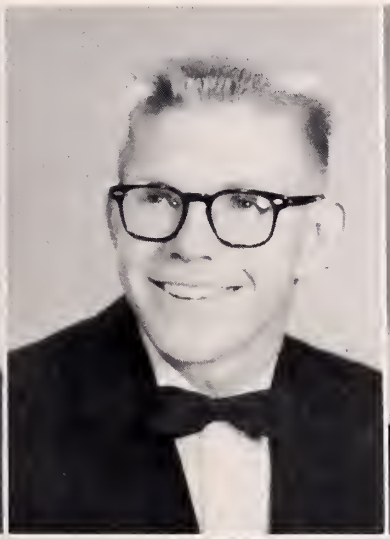

JANICE BELLE BURNS
LINDA LEE CAMPBELL
GERALD PARKER COMBS
DAVID WAYNE COOK

HAROLD DOYLE COOK
MICHAEL CUMBOW
PHILLIS MARIE DAWSON
DAVID DALE DEAN

The Senior

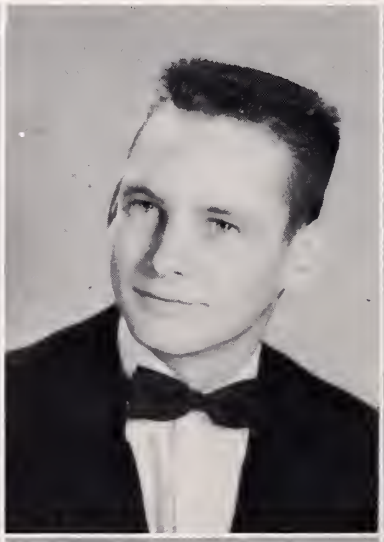

HARRY ROUTH DOTSON
MADENIA AMELIA EDWARDS
OSCAR RUDDY EDWARDS
JAMES WILLIAM ELLIOTT, JR.

WILMA JEAN FANIS
BARBARA LYNN FIELDS
BESSIE MAE FIELDS
IRVING ANTHONY FRYE

Class Of '57

KENNETH GILBERT
JAMES WILLIAM GRIFFITH
MARY LEE HARMON
LILLIAN ANN HARTSOCK

TEDDY HAWKINS
EMMA SUE HOLMES
LOIS ANN HOLMES
LEE SCOTT HORNE

The Senior

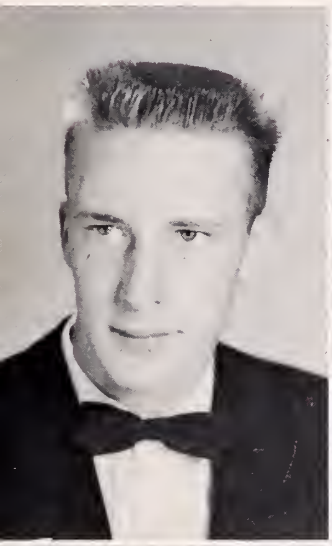

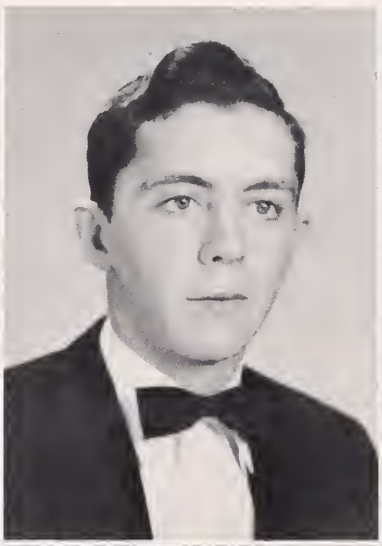

Sue

IRIS MAE HUGHES
NOEL OAKLEY HUGHES
ROBERT ARNVILLE HUGHES
CATHERINE SUSANNE JACKSON

ROY JACKSON
KENT LEE JESSEE
NANCY LYNN JESSEE
HARRY LEE JOHNSON

Class Of '57

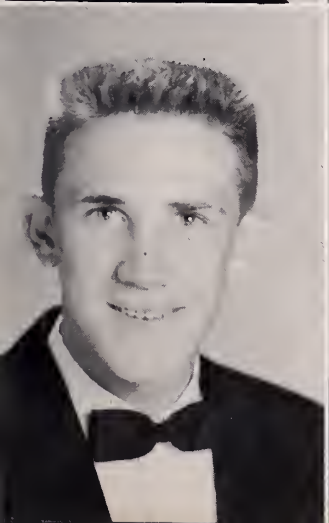

DAVID ALLEN LEONARD
JULIA PEARL LINEBERRY
CLYDE WINIFORD LITTON
MARCUS LOWE

JAMES ROBERT LYONS
MARGARET FRANCES MAST
DANNY LEE McREYNOLDS
NANCY JOYCE McREYNOLDS

The Senior

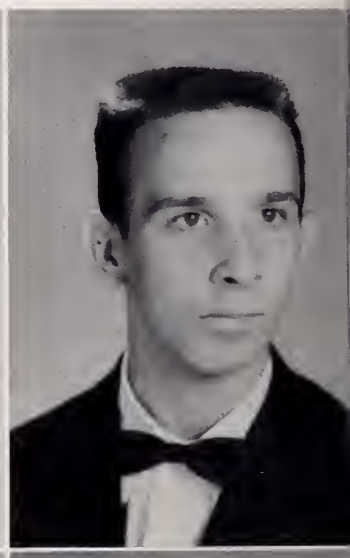

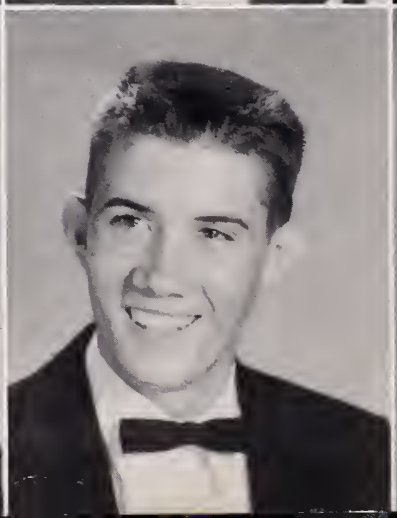
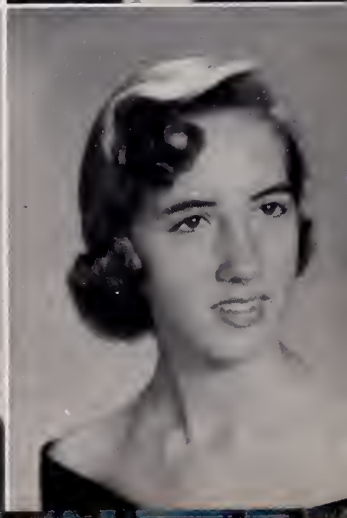

PHYLLIS MARIE MITCHELL
PATRICIA EVELYN MORRISON
BERTHA NELLE NICKLES
WAYNE NUNLEY

JUANITA SUE OWENS
NONA LEODA PATRICK
MARION PAIGE PRATT
OSCAR LONDON PRICE

Class Of '57

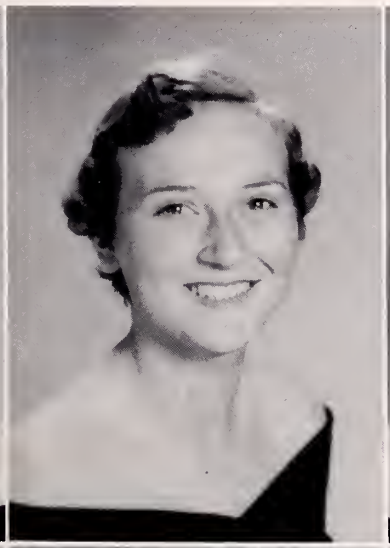

NORMA GAYNELLE RATLIFF
SHIRLEY OPAL RAY
DANIEL GILBERT ROBINETTE
DAVID PAUL SALYER

MARY FRANCES SANDERS
BARBARA JEAN SKEEN
ROSALIE STEELE

MOTTO
"Be master of thy destiny, lest destiny thy master be."

The Senior

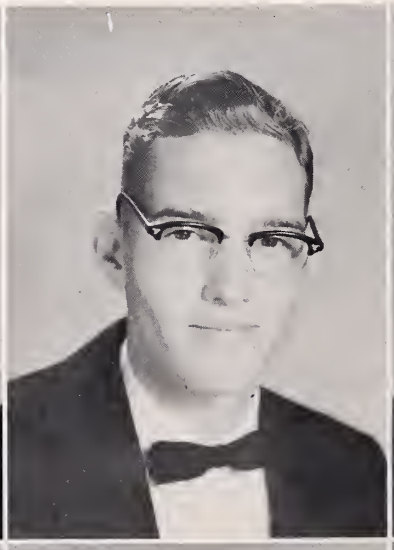

BOBBY GENE STOOTS
LINDA JOYCE TAYLOR
MARY LOU VALLEY
VELMA EILEEN VENCILLE

GENEVIEVE GRAHAM WHITE
CONNIE LEE YATES
JOYCE VIRGIL YATES

CLASS COLORS
Black and Silver

CLASS FLOWER
Red Rose

Class Of '57

Kenneth Formena (B)

Sophomore Party

Oh! Happy Day

Is that a predicate?

Classes

Tony Frye
Mary Sanders
MOST STUDIOUS

JUNIOR CLASS OFFICERS

C. A. Pratt - President
Roger Garrett - Vice President
Jeff Jessee - Secretary
Bruce Warner - Treasurer

Betty Jo Booher
Judy Booher
Anna Ruth Boothe

Aline Breeding
George Breeding
Martha Breeding

Larry Brown
Wanda Buckles
Charles Burns

Charlotte Burns
Jimmy Combs
Janice Compton

June Compton
Jewell Cook
Agnes Cox

Billy Cox
Bobby Cox
Eva Cox

Lee Cox
Ruby Cox
Shirley Davis

Catherine Fields
Leon Fields
Janie Fugate

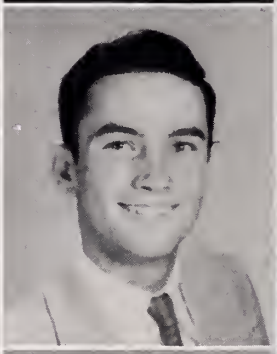

Roger Garrett
Ann Gilbert
Helen Gray

Bobby Greene
Nancy Harcum
Geraldine Harrison

Shirley Harrison
Judy Hartsock
Clinton Hedrick

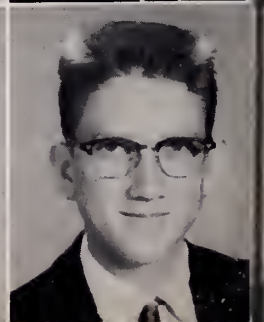

Jean Helton
Ida Hess
Jo Ann Hicks

Mary Jane Howard
Chubby Hubble
Dallas Hubble

Pauline Hughes
Fred Jessee
Janice Jessee

Jeff Jessee
Mary Carol Jessee
Mary Belle Johnson

Frances Jones
Patsy Lark
Louise Lester

Arlen Lineberry
Catherine McCloud
J. P. Mercer

Steve Monk
Danny Mutter
Herbert Mutter

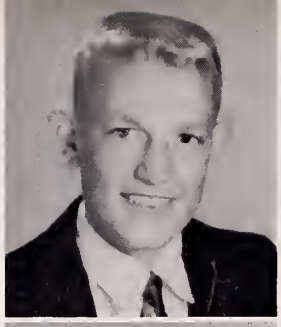
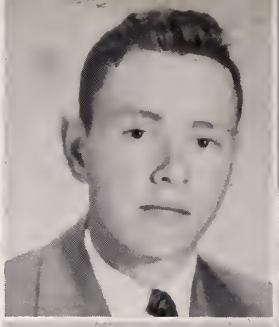

Kenneth Mutter
C. A. Pratt
Patty Pruett

Robert Pruner
Bobby Raines
Emil Randall

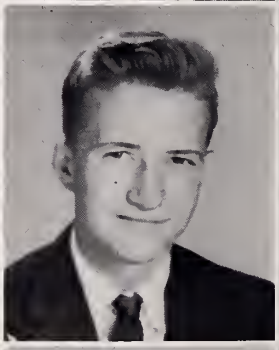
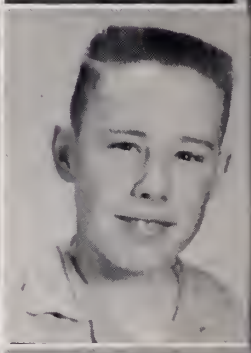

Betsy Rasnake
Willis Rasnake
Norma Ratcliffe

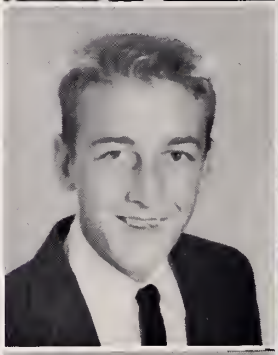

Lorretta Ratliff
Kitty Renick
Millie Reynolds

Harlowe Robinson
Cindy Rose
Maggie Salyer

Jeane Sykes
Shirley Smith
Frazier Snead

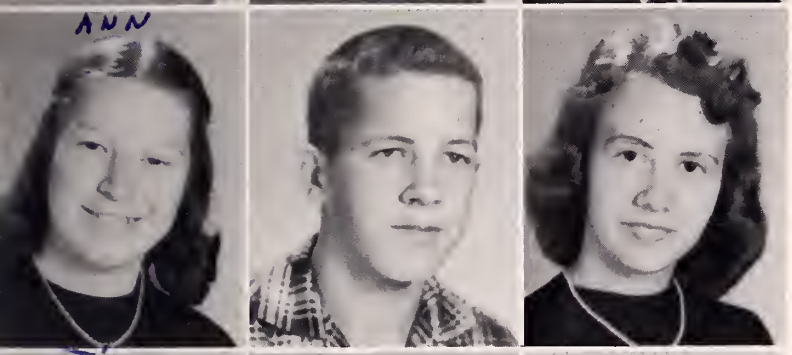

Ann Statzer
Harry Sword
Linda Sword

Jimmy Tankersley
Betty Taylor
Danny Taylor

Harvey Taylor
Patsy Taylor
Robert Walls

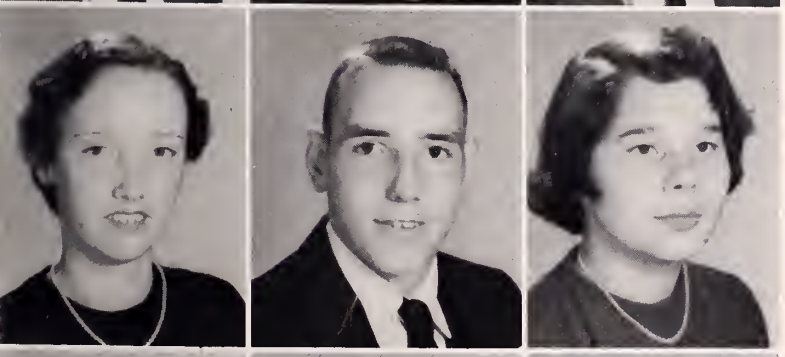

Annie Lee Warner
Bruce Warner
Susan Williams

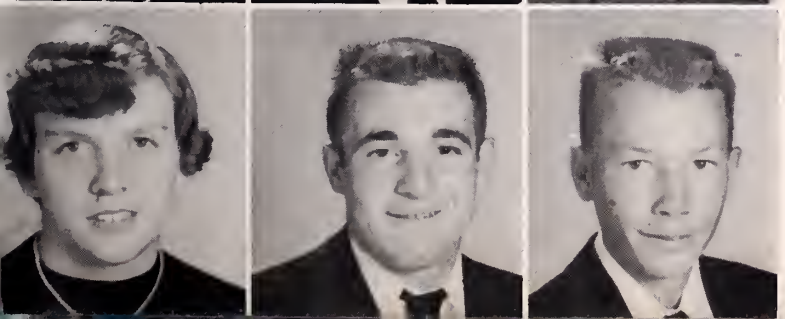

Emma Jean Witt
Dallard Yates
Danny Yates

FRIENDLIEST
Charlotte Burns
Leon Fields

MOST ATHLETIC
Henry Nunley
Shirley Smith

Mirror of

MOST DEPENDABLE
Mary Jane Howard
Billy Cox

MOST LIKELY TO SUCCEED
Bobbye Greene
C. A. Pratt

MOST GENTLEMANLIKE
Bruce Warner
MOST LADYLIKE
Shirley Harrison

MOST VERSATILE
Harry Sword
Nancy Harcum

Memories

MOST STUDIOUS
Jeff Jessee
Jean Sykes

MOST POPULAR
Mary Carol Jessee
Robert Pruner

SOPHOMORE CLASS OFFICERS

David Fuller - President
Ruby Campbell - Vice President
Sandra Jones - Secretary
Kae Neal - Treasurer
Bobby Neal - Reporter

Sylvia Altizer
Barbara Averette
Donald Barnette
Jackie Barnette
Helen Barton

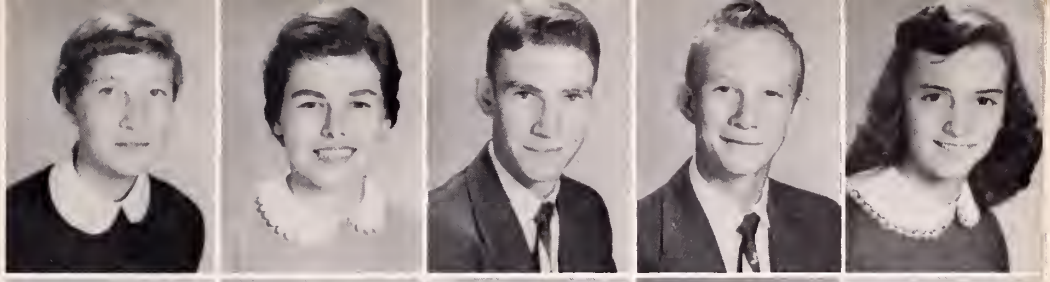

Paula Barton
Bobby Bausell
Larry Bausell
Mary Bays
Etta Bowles

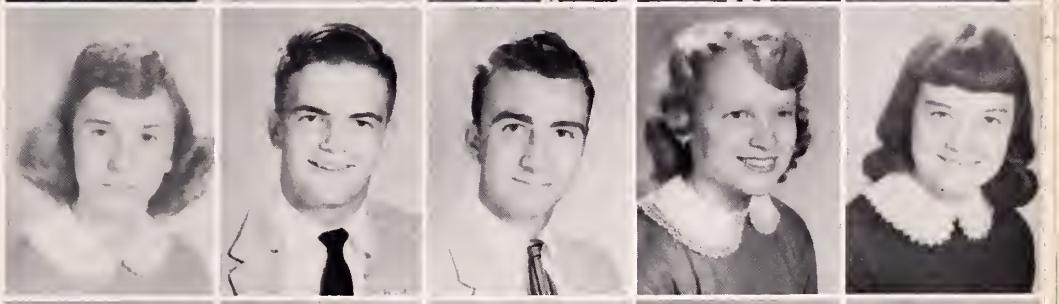

Connie Brooks
G. I. Brown
Willie Buckles
Evelyn Burns
Jane Campbell

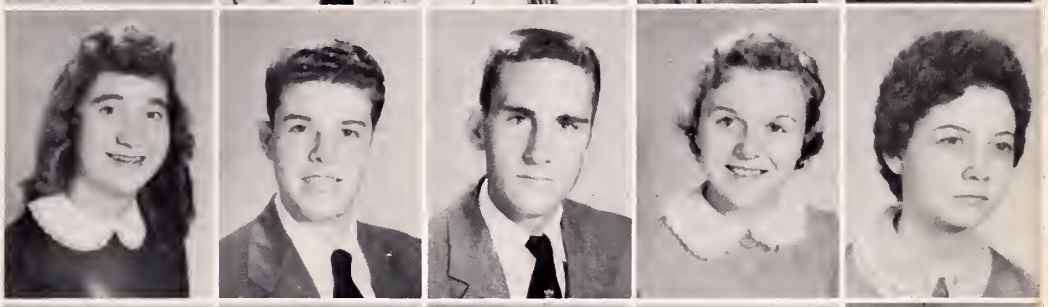

Ruby Campbell
Tommy Campbell
Bobby Chafin
Betty Clark
Joyce Cook

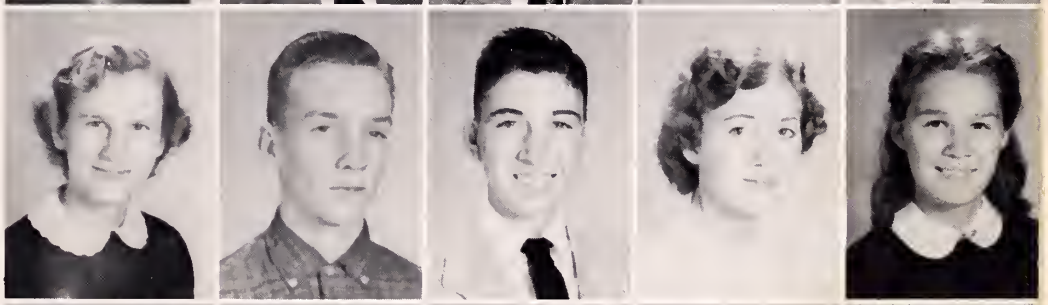

Leonard Cook
Lester Cook
Ruby Cox
Cecil Cross
Dale Cumbow

Giles Darst
Mackie Dorton
Buddy Dye
Bobby Edmonds
Geraldine Farmer

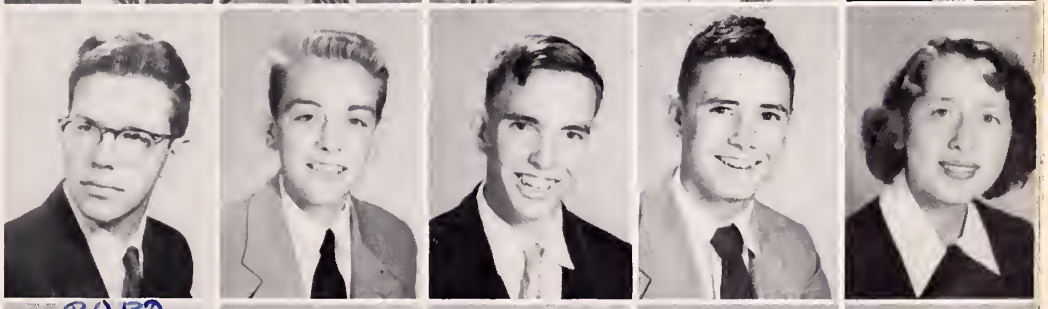

Kenneth Farmer
Mary Ann Ferguson
Bobby Fields
Graham Fields
James Fields

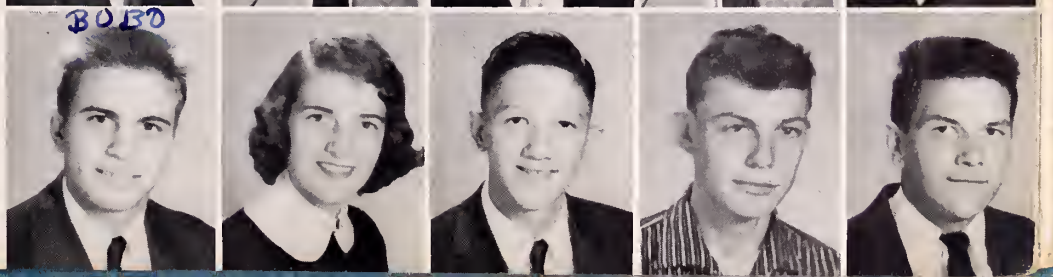

Jimmy Fields
Margaret Fields
Mary Ann Fields
Teresa Fields
Patty Fogleman

David Fuller
Barbara Gobble
Fanny Gobble
William Gray
Loretta Griffith

Norma Hagy
Patty Hagy
Edith Harmon
Rachel Harmon
Patricia Hawkins

Nettie Helton
Donna Holmes
Howard Horne
Shirley Howard
Walter Hubble

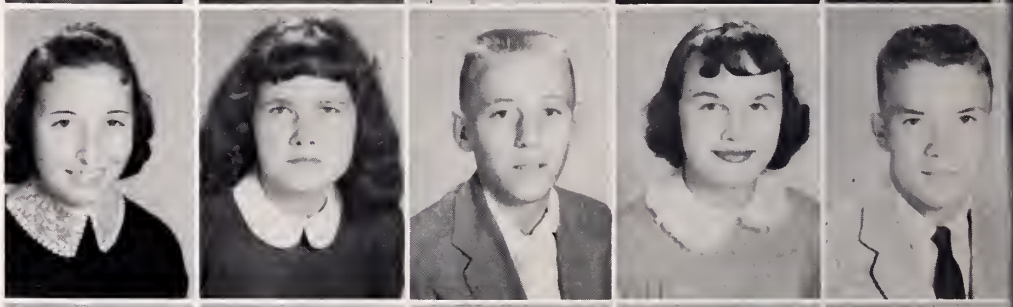

Shirley Hughes
Jimmy Jackson
Doris Jessee
Judy Jessee
Rebecca Jessee

Roger Jessee
Vada Jessee
Clyde Johnson
Evelyn Johnson
Sandra Jones

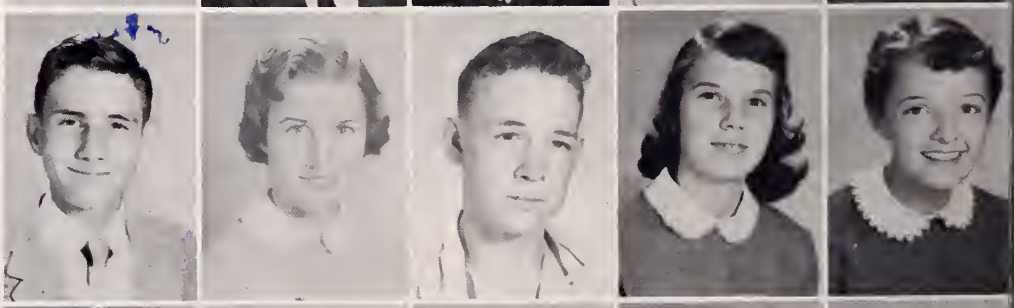

Wendell Litton
Roby Lowe
Cecil McCloud
Norma McCloud
Robert McCloud

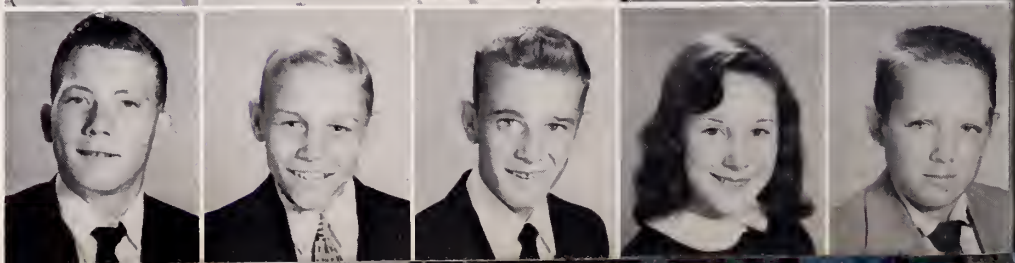

Greta McFarlane
Wanda McGuire
Delores Morrison
Bobby Neal
Kae Neal

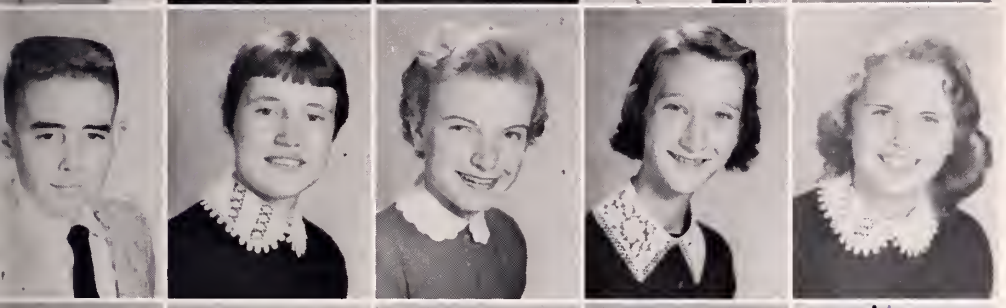

Cain Nickles
Betty Nipper
Wilma Phelps
Connie Powers
Geraldine Price

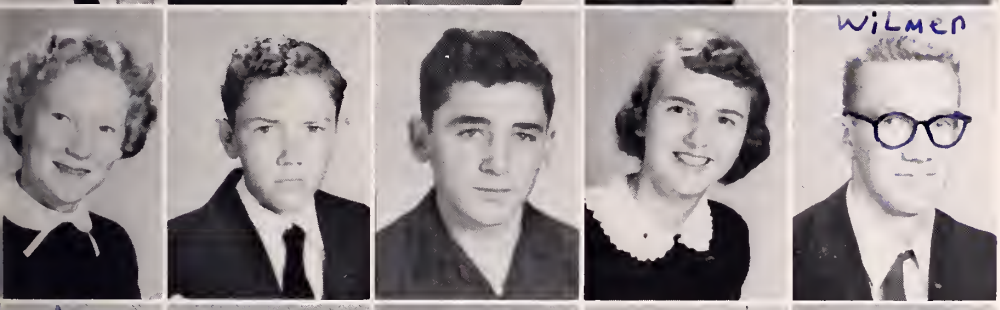

Nancy Puckett
Edward Ratliff, Jr.
Robert Ray
Joyce Robinette
Wilmer Robins

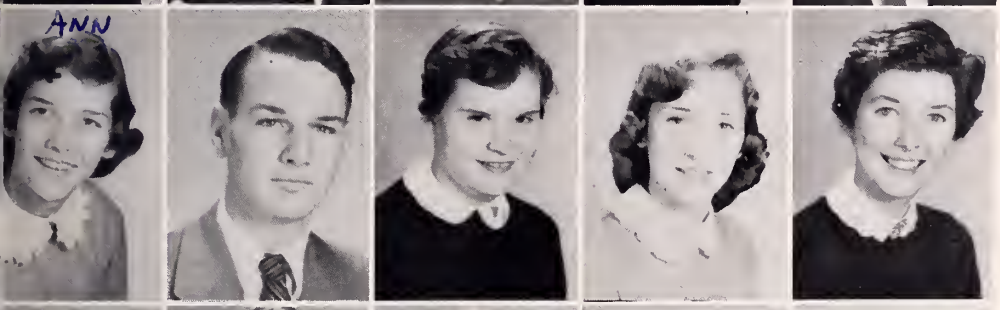

George Ann Robinson
Billy Joe Smith
Linda Stiltner
Shirley Stoots
Wylodean Sutton

Judy Sword
Patsy Sword
Gaye Tate
Barbara Taylor
Janice Taylor

Guy Tignor
Janice Tignor
Sharon Trine
Charles Walden
Robert Walls

Oleane Warner
Oma Warner
Viola Whited
Swain Williams
Nell Wise

EIGHTH GRADE OFFICERS

Joe Pruner - President
Woodrow Cozzolina - Vice President
Sue Ella Hughes - Sec. and Treasurer

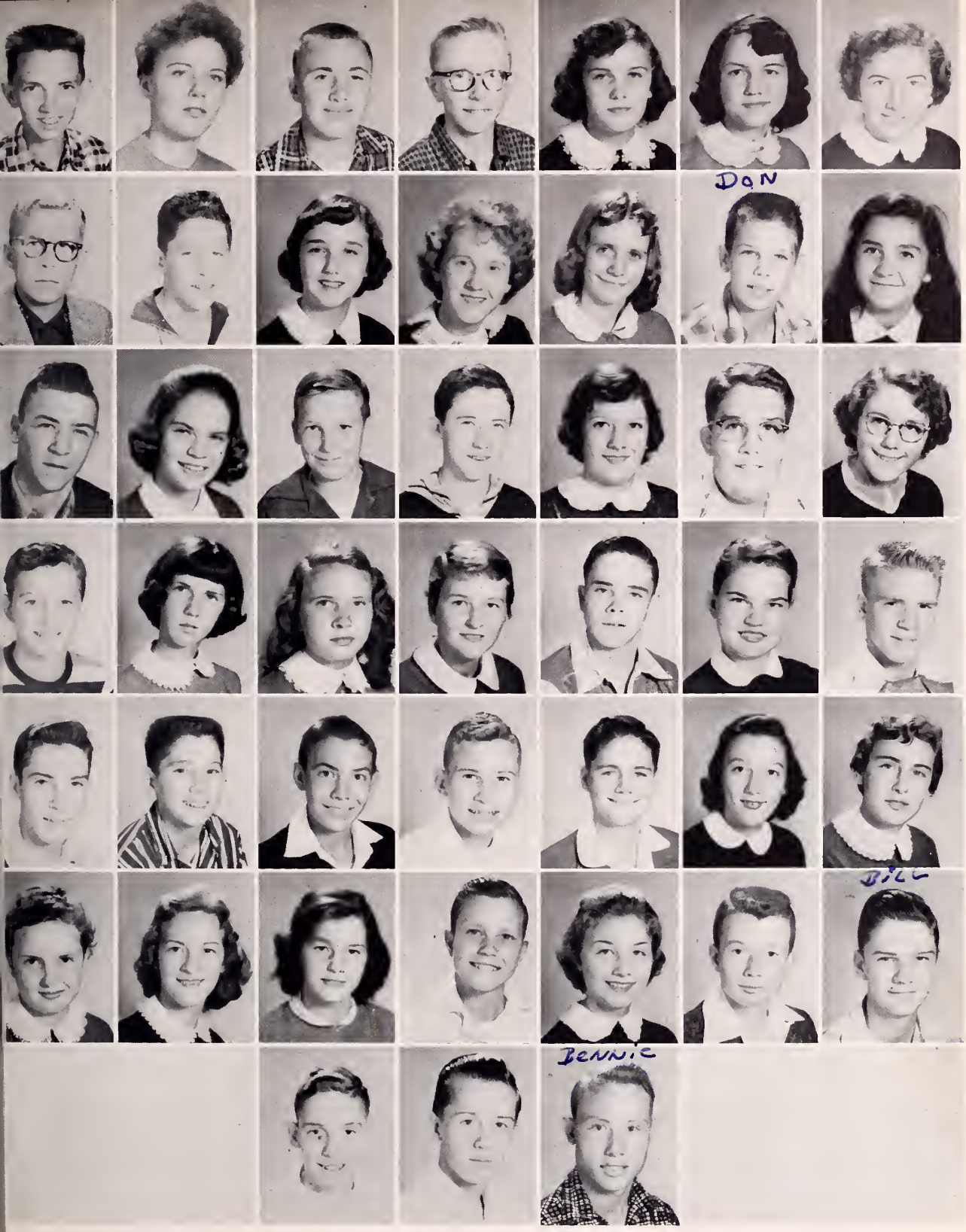

First row: Jimmy Addison, Edna Amos, James Ashbrook, Michael Barton, Jean Boardwine, Betty Browning, Patty Buckles; Second row: Jimmy Burns, Jimmy Bussey, Nancy Campbell, Nina Campbell, Linda Chafin, Donnie Chapman, Mildred Clark; Third row: Wallace Clark, Brenda Cook, Dwight Cook, Joe Cox, Margaret Cox, Woodrow Cozzolino, Joyce Cumbow; Fourth row: Fred Davis, Gail Davis, Louise Dean, Peggy Dorton, Carl Dye, Ruby Edwards, Jack Elswick; Fifth row: Johnny Fanis, Marvin Farmer, Tildon Farmer, Robert Forrester, Richard Frazier, Betty Lou Garrett, Nancy Garrett; Sixth row: Shirley Garrett, Phyllis Gibson, Elsie Gilbert, Fred Gilbert, Joanne Gilmer, Jimmy Givens, Bill Greene; Seventh row: Emory Griffith, Lowell Griffith, Charlie Groce.

First row: Sue Hall, Don Harris, Roy Harrison, Billy Hawkins, Betty Helton, Robert Helton, Graham Herndon, Jr.; Second row: Billy Hess, Mary Sue Hess, Patsy Hicks, Patty Sue Hicks, Harold Holmes, Janice Holmes, Kenneth Holmes; Third row: Nancy Holt, Harry Horne, Sue Howard, Claire Hughes, Peggy Hughes, Sue Ella Hughes, William Hughes; Fourth row: Wilma Hughes, Almerine Jackson, Dorothy Jackson, Elizabeth Jackson, Judy Jackson, Bobby Jessee, Bonnie Jessee; Fifth row: Linda Jessee, Janet Johnson, Trula Johnson, Jane Jones, Peggy Lark, Virginia Lasley, James Lester; Sixth row: Norma Lester, Scottie Litton, Cleadis Martin, Richard McFarlene, Judy McReynolds, Patsy McReynolds, Jimmy Miller; Seventh row: Ona Miller, Peggy Jane Milton, Harry Monk.

First row: Mary Frances Patrick, Shirley Patrick, Tyler Patrick, Velma Patrick, Jane Perry, Betty Peck, Eunice Peck; Second row: Nettie Peck, Bobby Phelps, Donna Porterfield, Gaynelle Prater, Kenneth Price, Nancy Price, Joe Pruner; Third row: Betty Puckett, Sonny Pugh, Larry Rasnake, Myrtle Ratliff, Billy Reynolds, Sammy Reynolds, Nancy Settle; Fourth row: Shirley Settle, Evelyn Shoemaker, Caroll Snead, Delores Jean Snead, Douglas Snead, Jo Ann Snead, Dan Statzer; Fifth row: Linda Statzer, Myrtle Steele, Bob Sword, Joe Sword, Emma Terry, Barbara Vencille, Nancy Vencille; Sixth row: Paul Vencille, J. D. Vicars, Perry Warner, Roger Warner, Shirley Warner, Elsie White, Madge White; Seventh row: Ann Whited, Mattie Ellen Whited, James Yates.

That's a good book.

Leaders in the Youth Revival

The beautiful Christmas pageant

Activities

Jimmy Elliot
Catherine Jackson
MOST VERSATILE

Shirley Smith
Vice-President

Danny McReynolds
President

Gaynelle Ratliff
Secretary & Treasurer

STUDENT COOPERATIVE ASSOCIATION

Seated, Danny McReynolds. First row l to r-Jeff Boyd, Mary Carole Jessee, Jimmy Burns, Nancy Jessee, Shirley Smith, Gaynelle Ratliff, Nancy McReynolds, Frances Mast, Scotty Litton. Second row-Joe Pruner, Phyllis Dawson, Ruby Campbell, Patsy McReynolds, Bobby Bausell, Sandra Jones, Harry Lee Johnson, David Fuller, Miss Campbell, Sponsor. Third row-Nancy Harcum, Kae Neal, C.A. Pratt, Bruce Warner, Jimmy Elliott, James Griffith, Robert Pruner, George Breeding.

MONOGRAM CLUB

Nancy Jessee
President

James Flannagan
Sponsor

Top row, l to r: Gaynelle Ratliff, Shirley Smith, Jimmy Elliott, Jeff Boyd, Danny McReynolds. Middle row: Bruce Warner, Billy Cox, Tony Frye, Nancy Jessee, President; Bobbye Greene, Vice-President. Bottom: Connie Yates, Secretary and Treasurer; Charlotte Burns, Mary Jane Howard, Frances Mast, Catherine Jackson, Nancy McReynolds.

LIBRARY CLUB

President
Leoda Patrick

Vice-President
Lee Scott Horne

Secretary & Treasurer
Wilma Fanis

Reporter
Bobby Neal

Sponsor
Mrs. Paul Helvey

SAFETY PATROL

President . . . . . Richard Fanis
Vice President . . . Eddie Ashbrook
Squad Leaders . . . William Fuller
Not pictured, Dollen King
Jimmy Gibson
Sponsors . . . . . Mrs. Roy Smith
Mrs. Bernice Quillen
Miss Mabel Campbell

4-H CLUB

OFFICERS. First row r to l-Linda Perry, Eddie Stapleton, Diana Gardener, Starr Counts, Sandra Clark, Roger Taylor, Jackie Lasley, Bobby Ferguson. Second row-Robert Puckett, Ann Jackson, Alice Polk, Adrian Forsythe, Virginia Fuller, Gale Davis, Elizabeth Ann Powers, Sylvia Renick. Third row-Ronnie Brown, Phillip Burdette, Toby Jessee, Jimmy Gibson, Eddie Ashbrook, Connie Bowles, Doris Morrison, Becky Fuller. Fourth row-Johnny Fanis, Clinton Hedrick, Patsy McReynolds, Barbara Vencille, Mary Jane Howard, Carol Snead, Mary Carol Jessee, Shirley Smith, Jimmy Burns. Sponsors, Mary Virginia Fletcher, B. O. Porterfield

First row, l to r-Jimmy Elliott, President; Jeanne Sykes, Vice President; Catherine Jackson, Treasurer; Nancy McReynolds, Secretary. Second row-Lillian Hartsock, Genevieve White, Mary Jane Howard, Barbara Averette, Gaynelle Ratliff, Connie Yates, Bobbye Greene, Charlotte Burns. Third row-Judy Hartsock, Connie Powers, Judy Jessee, Etta Bowles, Pat Hawkins, Frances Mast, Nancy Jessee. Fourth row-Wylodean Sutton, Mary Ann Ferguson, Shirley Howard, Ruby Campbell, Geraldine Farmer, Rachel Harmon, Wilma Phelps, Bobby Bausell, C. A. Pratt. Fifth row-Barbara Skeens, Leoda Patrick, Kae Neal, Sandra Jones, Jeff Boyd, Tony Frye, Danny McReynolds, David Fuller. Sponsors, Mrs. James P. Gilmer, Mrs. C. C. Bundy

SCIENCE CLUB

TRAIL BLAZER STAFF

Frances Mast, Editor
Bobbye Greene, Business Manager

"The Pen Is Mightier Than The Sword"

Left to right-Sandra Jones, Managing Editor; Mary Jane Howard, Circulation Manager; Gaynelle Ratliff, Copy Editor; Kenneth Addison, Sports Editor. Reporters-Members of Journalism Class. Sponsor-Mrs. Frank Taylor

Seated, l to r-Nancy Jessee, Charlotte Burns, Genevieve White, Kittye Renick, Sandra Jones, Bobbye Greene. Standing, Jimmy Elliot, Tony Frye, Velma Vencille, Kent Lee Jessee, Mary Jane Howard, Mary Frances Sanders, Leoda Patrick, Jeff Boyd, C. A. Pratt. Not pictured, Shirley Smith and Jeff Jessee. Sponsor-Mrs. Paul G. Helvey

"One Picture Is Worth Ten Thousand Words"

PIONEER STAFF

Gaynelle Ratliff, Editor
Catherine Jackson, Business Manager

Seated, l to r-Miss Patricia Biggs, Sponsor; Mary Sanders, Treasurer; Barbara Skeens, Vice-President; Leoda Patrick, President; Helen Gray, Secretary; Mrs. G. H. Givens, Sponsor. Standing, Judy Hartsock, Mary Carol Jessee, Shirley Smith, Betty Jo Booher, Lillian Hartsock, Historian; Linda Campbell.

THE MOLLY DICKENSON F.T.A.

P. T. A.

PARENT TEACHERS ASSOCIATION

Mrs. Roy Smith - Secretary
Mrs. Jackie Combs - Treasurer

Mrs. Paul Moad - Vice-President
Mr. B. O. Porterfield - President

First row, l to r-Charlotte Burns, Nancy Jessee. Second row-Kitty Renick, Mary Jane Howard, Linda Sword, Helen Gray. Third row-Miss Patricia Biggs, Sponsor; Judy Hartsock, Shirley Smith, Secretary; Frances Mast, Vice-President; Jeff Boyd, Treasurer; Sandra Jones, President; Emil Randall, Sgt.-at-arms; Jeff Jessee, Linda Campbell. Fourth row-Nancy McReynolds, Bobbye Greene, Patsy Lark, C. A. Pratt. Fifth row-Jimmy Elliot, Tony Frye.

LATIN CLUB

FRENCH CLUB

First row-l to r, Doris Ann Jessee, Joyce Cook, Mary Ann Ferguson. Second row-Vada Jessee, Connie Powers, Nancy Harcum, Pat Hawkins, Jane Campbell, Shirley Howard. Third row-Betty Jo Booher, Millie Reynolds, Ann Statzer, Geraldine Farmer, Vice-President; Mary Carol Jessee, Reporter; Bruce Warner, President; Judy Jessee, Secretary; Ruby Campbell, Treasurer; Cecil McCloud, Bobby Bausell, Mrs. C. C. Bundy, Sponsor. Fourth row-Judy Sword, Barbara Taylor, Lillian Hartsock, Eva Cox, David Fuller, Loretta Ratliff. Fifth row-Patty Hagy, Joyce Robinette, Geraldine Price.

First row l to r. C. A. Pratt, Jewell Cook. Second row-Edward Ratliff, Jr., Jimmy Givens, Danny McReynolds, George Breeding, J. P. Mercer, Paul Helvey, Jimmy Burns.

THE DOROTHY FULLER HI-Y

George Breeding . . . . . President
C. A. Pratt . . . . . Vice-President
Jewell Cook . . . . . Sec. & Reporter
Billy Cox . . . . . Treasurer
Kenneth Mutter . . . . . Chaplain
Paul G. Helvey . . . . . Sponsor

First row l to r. Catherine Jackson, Nancy McReynolds. Second row-Marion Pratt, Shirley Harrison, Helen Gray, Bobbye Greene, Mary Jane Howard, Lillian Hartsock, Nancy Jessee, Phyllis Dawson, Velma Vencille, Nelle Nickels, Leoda Patrick, Linda Campbell, Gaynelle Ratliff. Third row-Cindy Rose, Judy Sword, Kittye Renick, Judy Hartsock, Patsy Lark, Mrs. Gilmer, Barbara Skeens, Charlotte Burns, Chubby Hubble, Shirley Smith.

THE DOROTHY FULLER TRI-HI-Y

Nancy McReynolds. . . . . President
Catherine Jackson . . . Vice-President
Lillian Hartsock . . . . . Secretary
Nancy Jessee . . . . . Treasurer
Gaynelle Ratliff . . . . . Reporter
Phyllis Dawson . . . . . Chaplain
Mrs. James Gilmer . . . . . Sponsor

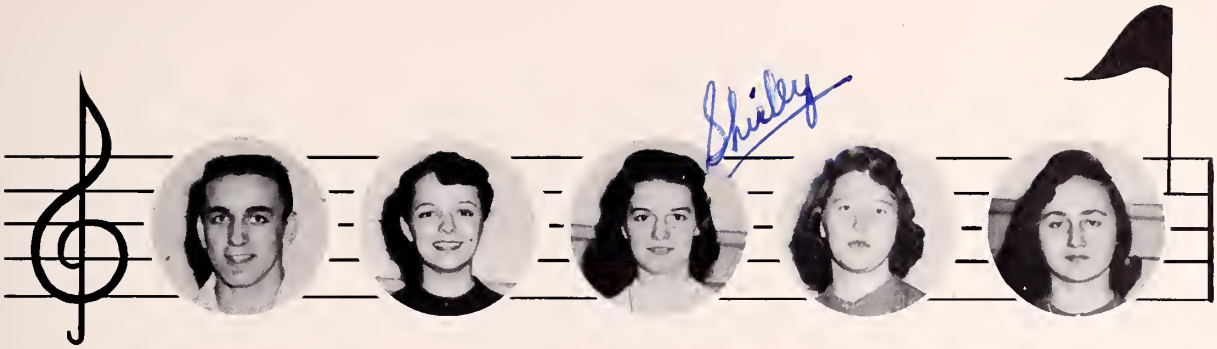

President - C. A. Pratt
Vice-President - Sandra Jones
Secretary - Shirley Harrison
Treasurer - Nancy Harcum
Student Director - Judy Jessee
Director - Miss Barbara Ward

CHOIR

Front row-l to r, Sandra Jones, Susan Williams, Loretta Ratliff, Judy Hartsock, Lillian Hartsock, Wilma Phelps, Janice Burns, Judy Jessee, Patsy Taylor, June Compton, Martha Breeding, Patsy Sword, Janice Taylor. Second row-Miss Ward, Shirley Harrison, Linda Sword, Helen Gray, Velma Vencille, Genevieve White, Connie Brooks, Ruby Cox, Evelyn Burns, Rachel Harmon, Nancy Harcum. Third row-Louise Lester, Janice Tignor, Betty Taylor, Marybelle Johnson, Kae Neal, Betsy Rasnake, Ida Hess, Nancy Puckett, Joyce Robinette. Fifth row-Harry Lee Johnson, Jeff Boyd, Danny McReynolds, Donald Barnette, C. A. Pratt, Edward Ratliff.

FUTURE HOMEMAKERS OF AMERICA

President - Phyllis Dawson
Vice-President - Billie Edwards
Secretary - Wilma Fanis
Treasurer - Velma Vencille
Reporter - Mary Harmon
Historian - Nancy Harcum
Sponsor - Miss Mildred Tate

FUTURE FARMERS OF AMERICA

This year the FFA club of Lebanon High School is headed by David Leonard, President. The sponsor is Taylor Skeen.

Lebanon

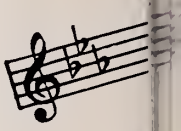

MAJORETTES
Head Majorette-Mary Carol Jessee, Etta Bowles, Shirley Stoots, Nancy McReynolds, Nancy Harcum, Betty Clark, Connie Powers, Drum Major-Danny McReynolds.

LEBANON HIGH SCHOOL
LEBANON, VA.

Band

OFFICERS
First row l to r-Director, Miss Barbara Ward; Librarian, Frances Mast; Head Majorette, Mary Carol Jessee; Captain, Harry Lee Johnson; Lieutenant, Jimmy Bowles; Reporter, Jeff Boyd; Drum Major, Danny McReynolds; Drum Captain, Danny Robinette.

Volleyball game

Results of effort

Football scrimmage

Athletics

Kenneth Addison
Nancy Jessee
MOST ATHLETIC

Kenneth Addison

Larry Bausell

Lee Scott Horne

Tony Frye

Pete Fields

Bob Bausell

FOOTBALL TEAM

Front row, l to r-Giles Darst, Bob Bausell, Tony Frye, Robert Pruner, Kenneth Addison, Pete Fields, Bruce Warner, Lee Cox. Second row, Kenneth Farmer, Jimmy Elliot, James Griffith, Gerald Combs, Larry Bausell, Lee Scott Horne. Third row, Bob Neal, Larry Brown, Kenneth Price, Ted Francisco, Buford Ferguson, Jack Elswick, Bobby Edmonds, Jimmy Burns, Carole Snead.

Robert Pruner

James Griffith

Jimmy Elliot

Giles Darst

Pictured below are Jimmy Fields, Jewell Cook, Jimmy Combs, Coach Flannagan, Robert Pruner, Captain; Kenneth Addison, Co-Captain.

Gerald Combs

SCHEDULE

September	7	Abingdon	Here
	14	Glade Spring	Away
	27	Meadowview	Away
October	5	Chilhowie	Here
	19	Rich Valley	Here
	21	Garden	Away

Girls'

Miss Betty Sutherland
Coach

First row, l to r-Nancy Harcum, Shirley Smith, Mary Carol Jessee, Nancy McReynolds, Nancy Jessee, Swain Williams, Rachel Harmon, Sandra Jones. Second

Mary Carol Jessee
Forward

Shirley Smith
Forward

Nancy Harcum
Forward

Basketball

row-Ruby Campbell, Mary Ann Ferguson, Betsy Rasnake, Norma Ratliff, Ruby Cox, Barbara Fields, Patry Sword, Sharon Trine.

Nancy Jessee
Guard

Nancy McReynolds
Guard

Swain Williams
Guard

Evelyn Burns
Manager

Kenneth Addison
Forward

Robert Pruner
Center

Lee Scott Horne
Guard

James Griffith
Forward

Boys'

Henry Nunley
Guard

Assistant Coach Ferguson, Coach Flannagan, Managers-David Cook, Pete Fields, Bobby Edmonds.

VARSITY

Basketball

District Champions-1957

JUNIOR VARSITY

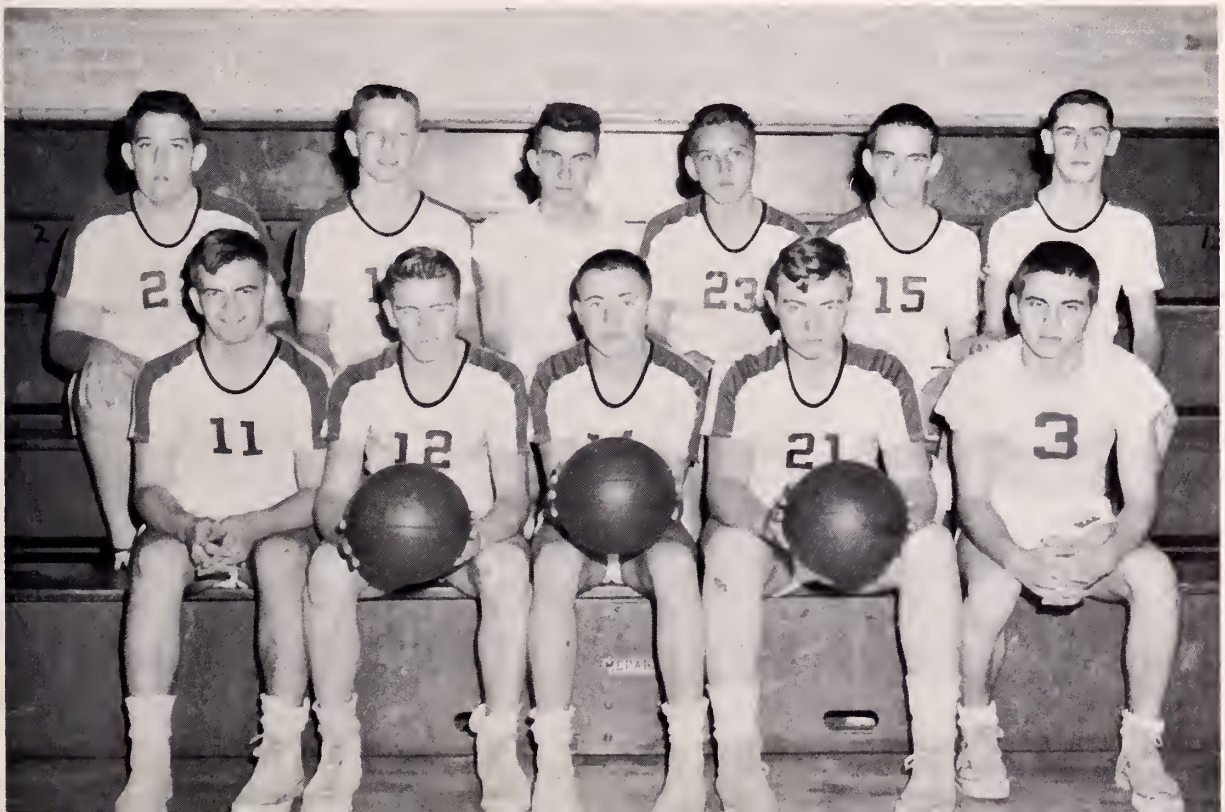

Tony Frye, First Base; Lee Horne, Second Base; Lee Cox, Catcher; Douglas Bevins, Pitcher; Billy Cox, Out-field; Bernard Lasley, Out-field; Dallard Yates, Third Base; Pete Fields, Short-stop; Henry Nunley, Out-field.

County Champions, 1957

Baseball

BOYS' BASKETBALL

First row, l to r-Douglas Bevins, Lee Scott Horne, Dallard Yates, Tony Frye, Kenneth Farmer. Second row, Henry Nunley, Pete Fields, Lee Cox, Billy Cox, Jewell Cook, Third row, David Fuller, Bobby Fields, Bernard Lasley, Clyde Litton.

Left to right-Kenneth Ferguson, Assistant Coach; Elbert Fugate, Coach; Larry Bausell, Bobby Edmonds, Jimmy Fields, Managers.

BASKETBALL CHEERLEADERS

l to r - Cindy Rose, Marion Pratt, Catherine Jackson, Linda Sword, Mary Bays, Etta Bowles. Not pictured, Charlotte Burns

l to r - Evelyn Burns, Chubby Hubble, Sandra Jones, Genevieve White, Barbara Averette, Jane Jones

FOOTBALL CHEERLEADERS

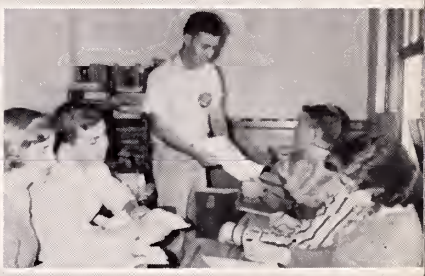

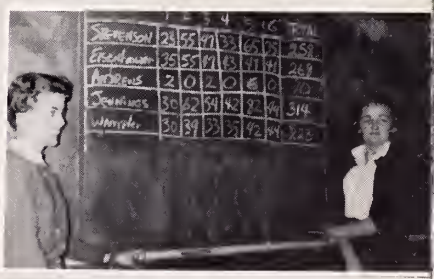

May Day

"A Message from Khufu"

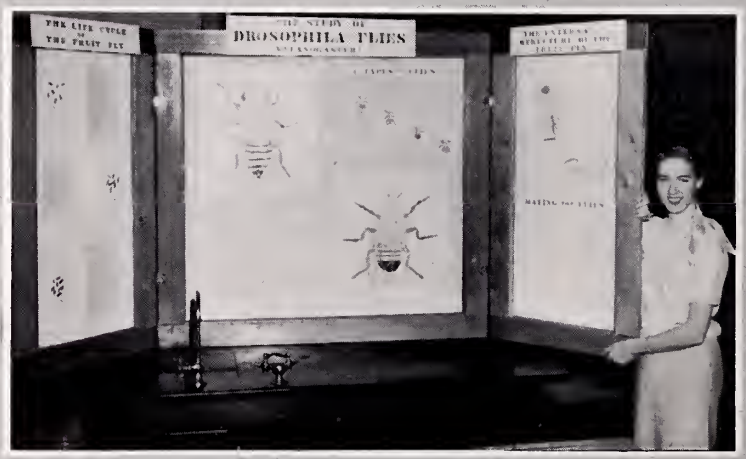

State honor-Science Fair

Features

Jeff Boyd
Frances Mast
MOST POPULAR

HOMECOMING QUEEN
Frances Mast

HOMECOMING

Nancy Lynn Jessee, Senior Attendant; Mary Carole Jessee, Junior Attendant; Mary Bays, Sophomore Attendant; Barbara Vencille, Eighth Grade Attendant.

ATTENDANTS

SENIOR KING AND QUEEN

Lee Scott Horne and Julia Pearl Lineberry

MISS SOPHOMORE
Judy Jessee

MISS JUNIOR
Linda Sword

King, Carlton Pratt
Queen, Sandra Jones

TRAIL BLAZER KING, QUEEN AND ATTENDANTS

Attendants, l to r-Robert Pruner, Gaynelle Ratliff, Gerald Combs, Frances Mast, Clinton Hedrick, Mary Carol Jessee.

Miss Russell County

SANDRA JONES

Runner-Up

FRANCES MAST

Christmas Madonna

NORMA GAYNELLE RATLIFF

Janie Fugate
Henry Nunley

Geraldine Price
Willie Buckles

QUEEN, Billie Edwards
KING, James Griffith

May

Phyllis Gibson
Lowell Griffith

Peggy Combs
William Fuller

Diana Gardner
Toby Jessee

Diana Smith
Bobby Ferguson

Court

Wilma Fanis
Maid of Honor

Mona Noblitt
Phillip Puckett

Phyllis Ring
Donnie Smith

Brenda Lester
Kelly Hale

Dorothy Duty
Johnny Watkins

Carolyn Brooks
George Pruner

Bobbye Greene
School, County, District Winner
GIRLS' PROSE READING

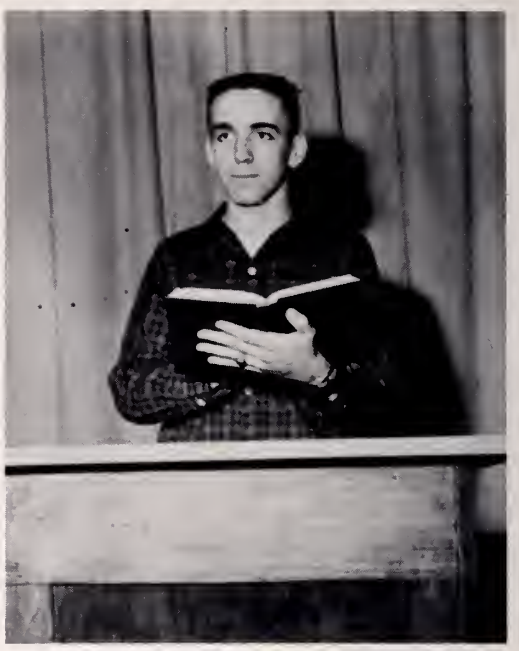

C. A. Pratt
School Winner
BOYS' PROSE

Who's Who In

Kittye Renick
School Winner
GIRLS' PUBLIC SPEAKING

Jimmy Elliot
School, County, District Winner
BOYS' PUBLIC SPEAKING

Sandra Jones
School Winner
POETRY READING

Mary Frances Sanders
School Winner
SPELLING

Forensic Contest

Jimmy Combs, Jimmy Elliot, Jimmy Bowles, Lee Scott Horne
County Winner
ONE ACT PLAY

Mr. Whited awarding a savings bond to Gaynelle Ratliff for County Winner of essay "What the American Soldier Means to Me."

Jeff Boyd, Danny McReynolds, Mary Sanders, and Nancy Jessee - All Boys' and Girls' State, 1956

Nancy McReynolds, Nancy Jessee, Ruby Campbell, Mary Ann Ferguson - Winners in Science Fairs

WHO'S WHO

1957 Basketball District Champions

George Breeding, Nancy McReynolds, C. A. Pratt, Catherine Jackson, Shirley Smith - Delegates to Hi-Y and Tri-Hi-Y Model General Assembly

Nancy Jessee and Lee Scott Horne - All County Basketball

Shirley Smith, Helen Gray - Delegates to State Meeting Future Teachers of America

Mr. Whited Presenting Betty Crocker's Homemakers Award to Mary Sanders

James Griffith
Coach's Award

AT L.H.S.

Jimmy Elliot, Sandra Jones
All State Band and Choir

Bobby Bays, Salutatorian
Frances Mast, Valedictorian

Baccalaureate
Sunday, May 26, 1957

Induction of Class of 1958
Jeff Boyd

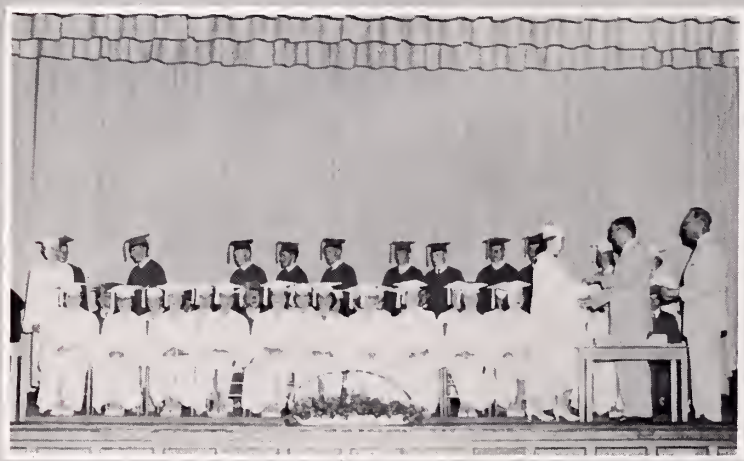

Award of Diplomas
Jack B. Renick

Graduation

Bobby Bays
Nancy McReynolds
MOST LIKELY TO SUCCEED

Junior-Senior Banquet and Prom
Senior Play - "Dino"

MEMORIES

Baccalaureate Speaker
Rev. Frank E. Trotter

Song - "America-Our Heritage"

Invocation
Lee Scott Horne

"We Are American Youth"
Bobby Bays

COMMENCEMENT

"Each Individual Counts"
Frances Mast

"Youth's New Opportunities"
Jimmy Elliott

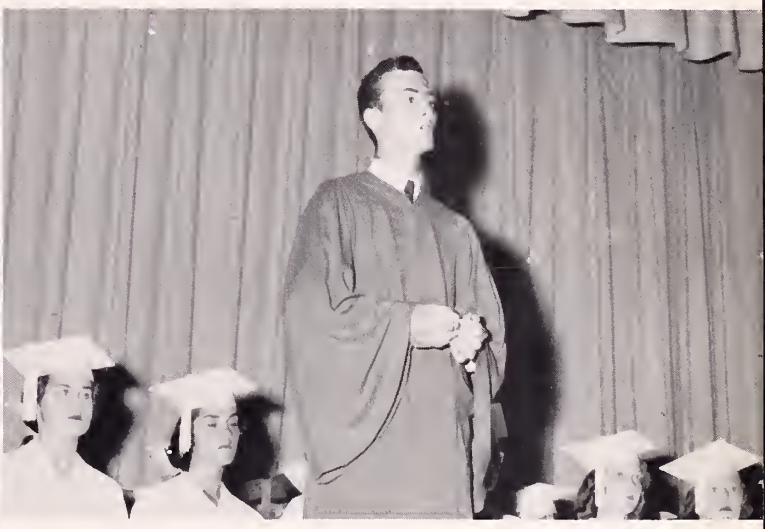

"WHAT MAKES AMERICA?"

"The Challenge of Graduation"
Catherine Jackson

Award of School Letters
Principal, G. G. Whited

SENIOR ACTIVITIES

KENNETH ADDISON
Vice Pres. Home Room, 1,4; Treas. of Jr. Class; Football 2,3,4; Captain of Football Team, 4; Basketball, 1,2,3,4; Captain Basketball Team, 3; May Day, 1,3; Trail Blazer Staff, 4; Popularity Contest, 3,4; Christmas Pageant, 4.

BOBBY BAYS
Secretary of Jr. Class; Secretary of Sr. Class; Popularity Contest, 1,3,4; Annual Staff, 1; Baseball, 2; Christmas Pageant, 4; Trail Blazer, 4; Commencement Speaker, 4.

MARION LEE BOARDWINE
Music, 1; May Day, 2,3; Beauty Contest, 4; Christmas Pageant, 4; Trail Blazer, 4.

JEFF BOYD
President of Sr. Class; Reporter of Class, 2; Vice Pres. of S.C.A., 3; Trail Blazer Staff, 2,3; Popularity Contest, 3,4; Band, 1,2,3,4; Latin Club, 3,4; Library Club, 1,2,3,4; Science Club, 3,4; Delegate to Va. Boys' State, 3; Delegate to Southern Interscholastic Press Association, 2; Public Speaking Contest, 1; Press Representative for school, 1,2,3,4; Commencement Speaker, 4; Sr. Class Play; Dance Band, 3,4.

BUDDY BROOKS
President of Home Room, 1; Vice President of Home Room, 2; Football, 1,2,3; Science Club, 1; Choir 1,2,3; Library Club, 2; Band, 4; F.F.A., 1,2.

JIMMY BOWLES
President of Home Room, 1; Vice President of Home Room, 3; Band, 2,3,4; Library Club, 1,2,3,4; Football, 1,3; Football Manager, 2; Basketball Manager, 2; Monogram Club, 2; Baseball Manager, 1; One - Act Play, 4.

ROBERT BURDETTE

GILES BURDETTE
Vice President of Home Room, 1; Football, 3; F.F.A. Club, 2,3,4; Christmas Pageant, 4; F.F.A. Officer.

JANICE BURNS
Secretary of Home Room, 1; 4-H Club, 1; Choir, 3,4; Cheerleader, 3.

LINDA CAMPBELL
4-H Club, 1,2,3,4; Choir, 2,3; Secretary of Home Room, 2; Library Club, 2,3,4; F.H.A. Club, 2,3; 4-H Club Reporter, 2; May Day, 2; Lions' Club Event, 2; Latin Club, 3,4; Tri-Hi-Y Club, 3,4; F.T.A., 4; Reporter, F.T.A., 4; Sr. Class Play.

GERALD COMBS
4-H Club, 1,2; F.H.A. Club, 2,4; Basketball, 3,4; Science Club, 1; Band, 4; Football, 4; Popularity Contest, 3,4; Sr. Class Play.

DAVID COOK
Sgt. at Arms of Home Room, 3,4; Basketball Manager, 4; Football, 3,4; Christmas Pageant, 4; Sr. Class Play.

HAROLD COOK
Vice President of Homeroom, 1; Vice President of Jr. Class; Treasurer of Sr. Class; Popularity Contest, 3,4.

PHILLIS DAWSON
Secretary of Homeroom, 1; Vice President of Homeroom, 2; Vice President of Drivers' Club, 2; Secretary and Treasurer of Homeroom, 3; F.H.A., 2,3,4; President of F.H.A. Club, 4; Tri-Hi-Y, 3,4; Chaplain of Tri-Hi-Y, 4; Science Club, 1,2; Library Club, 2,3, 4; SCA, 4.

DALE DEAN
F.F.A. Club, 2; Participant in Judging Contest at V.P.I., 2; Alternate for Boys' State, 3.

HARRY DOTSON
F.F.A., 3,4.

BILLIE EDWARDS
F.H.A., 2,4; Vice President of F.H.A., 4; Library Club, 4; Secretary of Homeroom, 4; May Court Queen, 4.

RUDDY EDWARDS
Boy Scouts-Outstanding Record; F.F.A., 2 years.

JIMMY ELLIOTT
Treasurer of Homeroom, 1; Vice President of Sophomore Class; Band, 1,2,3,4: Football, 1,2,3,4; Science Club, 1,2,4; All State Band, 1,2,3; SIPA Representative, 2; Monogram Club, 2,3,4; Annual Staff, 3,4; Trail Blazer Staff, 4; Choir Replacement, 3,4; Latin Club, 3,4; Lebonaires, 3,4; Science Fair Winner, 3; School, County Winner in Public Speaking, 3; School, County, & District Winner in Public Speaking, 4; Sr. Class Play; Commencement Speaker.

WILMA FANIS
Science Club, 1,2; Annual Staff, 2; Treasurer of Class, 2; Drivers Club, 3; Treasurer of Drivers' Club, 2; Vice President of Library Club, 3; Treasurer of Homeroom, 4; Secretary of Library Club, 4; Secretary of F.H.A., 4; May Court, Maid of Honor; Sr. Class Play.

BARBARA FIELDS
Choir, 1,2; F.H.A., 2; 4-H Club, 1; Basketball, 4; Sr. Class Play.

BESSIE FIELDS
F.H.A., 1; 4-H Club, 2; May Day, 2,3.

TONY FRYE
Vice President of Science Club, 3; Science Club, 1,2,3,4; Latin Club, 3,4; Treasurer of Latin Club, 3; Football, 2,3,4; Baseball, 2,3,4; Basketball, 3,4; Secretary of Homeroom, 1; Sgt. at Arms, of Class, 2; Co-Captain Basketball, 4; Band, 1,2,3,4; Vice President of Band, 3; Monogram Club, 4; Annual Staff, 3,4; Trail Blazer Staff, 3; Popularity Contest, 3,4; Dance Band, 3,4.

KENNETH GILBERT

JAMES GRIFFITH
Vice President of Homeroom, 1; Vice President of French Club, 2; Treasurer of French Club, 3; President of Homeroom, 4; SCA, 1,3,4; Library Club, 2,3; President of Homeroom, 3; Basketball, 3,4; Football, 4; Captain of SCA Patrol; May Court King, 4.

MARY HARMON
Secretary of Homeroom, 1; 4-H Club, 1,2; F.H.A. Reporter, 4; French Club, 2; May Day, 3; Christmas Pageant, 4.

LILLIAN HARTSOCK
French Club, 2,3,4; Library Club, 2,3,4; Science Club, 2,3,4; Tri-Hi-Y Club, 3,4; Choir, 3,4; F.T.A. Club, 4; Historian of F.T.A. Club, 4; Secretary of Tri-Hi-Y Club, 4; Christmas Pageant, 3,4

LOIS HOLMES
May Day, 2,3.

EMMA SUE HOLMES
F.H.A. Club, 4.

LEE SCOTT HORNE
Science Club, 1,2; S.C.A. Club, 1,2,4; Library Club, 4; Vice President of Library Club, 4; Basketball, 1,2,3,4; Track Team, 3; Baseball, 2,4; Vice President of S.C.A., 3; Football, 3,4; Reporter to School Paper, 1; One-Act Play, 2; One-Act Play Contest, 4; Sr. King; Delegate to District SCA.

IRIS HUGHES
4-H Club, 1; Cheerleader, 2; Homeroom Play, 2; May Day, 2; Choir, 3; Beauty Contest, 3.

NOEL HUGHES
4-H Club, 1; F.F.A. Club, 2,3,4; F.F.A. Officer, 4.

ROBERT HUGHES
Band, 1,2,3,4.

CATHERINE JACKSON
Cheerleader, 1,2,3,4; Band, 1,2; Library Club, 1,2,3,4; Science Club, 2,3,4; Secretary of Class, 2; Treasurer of Homeroom, 2; One-Act Play, 2; Homeroom Reporter, 1; Tri-Hi-Y, 3,4; Monogram Club, 3,4; Jr. Popularity Contest; Annual Staff, 3,4; Secretary of Homeroom, 3,4; Secretary of Science Club, 4; Sr. Class Play, Commencement Speaker,; Vice President of Tri-Hi-Y; Delegate Model General Assembly, Popularity Contest, 4.

NANCY JESSEE
President of Class, 1; Vice President of Homeroom, 2,3; Miss Sophomore; Miss Junior; Choir, 1,2,3,4; Basketball, 1,2,3,4; Captain of Basketball, 4; Library Club, 1,2,3,4; Vice President of Library Club, 3; Science Club, 1,2,4; SCA, 1,2,4; Secretary and Treasurer of District Tri-Hi-Y Club, 4; Treasurer of Tri-Hi-Y Club, 4; Delegate to Tri-Hi-Y Convention, 3,4; Delegate to Girls' State, 3; Winner of School and District Science Fair, 3,4; Delegate to State Science Fair, 3; Band, 2,3,4; Annual Staff, 2,3,4; Latin Club, 3,4; Vice President of Latin Club, 3; Reporter of

SENIOR ACTIVITIES

Science Club, 4; Monogram Club, 3,4; Vice President of Monogram Club, 3; President of Monogram Club, 4; Secretary of 4-H Club, 1; Popularity Contest, 3,4; Homecoming Attendant, 4; Delegate to District SCA, 1,4; Sr. Class Play.

KENT LEE JESSEE
Library Club, 1,2,3,4; Band, 1,2; Trail Blazer, 4; Annual Staff, 4; F.F.A., 4.

HARRY LEE JOHNSON
President of Homeroom, 2; Treasurer of Homeroom, 1; Band, 1, 2,3,4; Library Club, 4; Choir, 2,3; Tumbling Team, 1,2,3,4; Captain of Tumbling Team, 3,4; Popularity Contest, 2,3,4; Band Captain, 4; SCA, 4; School play-Jr. Class, 3; Christmas Play, 2,4; May Day Court, 1,2,3,4; School Dance Band, 3,4; Keep Va. Green, 2; 4-H Club, 1,2; Sr. Play; Choir Replacement, 4.

DAVID LEONARD
Band, 2,3,4; Choir, 1,3,4; Treasurer of Choir, 3; President of County 4-H Council, 4; 4-H Club, 1,2,3,4; F.F.A., 1,2,3,4; Sr. Class Play; Keep Va. Green, 2,3; Won District Livestock Judging Contest, 3; President F.F.A., 4.

CLYDE LITTON
Christmas Pageant, 4; Trail Blazer, 4; Baseball, 4.

PEARL LINEBERRY
Library Club, 2,3,4; F.H.A. Club, 2; Latin Club, 3; Sr. Queen.

CLYDE LITTON

NANCY McREYNOLDS
Delegate to District SCA, 1,3,4; SCA, 1,3,4; Secretary of District SCA, 4; Majorette, 1,2,3,4; Band, 1,2,3,4; Library Club, 1,2,3,4; Science Club, 1,2,3,4; Treasurer of Science Club, 3,4; Tri-Hi-Y Club, 3,4; President of Tri-Hi-Y Club, 4; Monogram Club, 3,4; Choir, 2,3,4; Basketball, 2,3,4; President of Homeroom, 1,3; Home-Coming Attendant, 2; School Letter, 2,3; Basketball Cheerleader, 1; Popularity Contest, 3,4; Latin Club, 3,4; Secretary of Latin Club, 3; School Spelling Winner, 3; School & District Science Fair Winner, 3,4; Senate Clerk at Model General Assembly, 4; Sr. Class Play; Co-Captain of Basketball, 4; Delegate to Regional Science Fair, 3, 4; Delegate to State Tri-Hi-Y Convention, 4; President of Homeroom, 3; Honorable Mention at Regional Science Fair, 4; Eligible for State Science Fair, 4.

DANNY McREYNOLDS
Vice President of Class, 1; President of Class, 3; President of Homeroom, 2; Choir, 1,2; Science Club, 2,3,4; Library Club, 2,3,4; SCA Council, 1,2,3,4; President of SCA Council, 4; Delegate to District SCA, 2,3,4; Delegate to Boys' State, 3; Band, 3,4; Basketball, 3,4; Monogram Club, 4; Hi-Y Club, 3,4; Treasurer of Library Club, 3; School Letter, 3,4; Sr. Class Play.

FRANCES MAST
President of Homeroom, 1; President of Class, 2; Vice President of Class, 4; Band, 1,2,3,4; Choir, 1; Basketball, 1; Science Club, 1, 2,3,4; SCA, 1,2,3,4; Monogram Club, 2,3,4; Prose Contest, 2; All State Band, 2; Delegate to SIPA, 2; Annual Staff, 2; May Day Court, 2; Poetry Contest, 3; Popularity Contest, 3,4; Latin Club, 3,4; Vice President of Latin Club, 4; Editor of Trail Blazer, 3,4; Librarian of Band, 4; Homecoming Court, 3; Queen of Homecoming, 4; Sr. Class Play,; Commencement Speaker; Christmas Pageant, 4.

PHYLLIS MITCHELL
Choir, 2,3; 4-H Club, 1,2; May Day, 2,3; Christmas Pageant, 4; Trail Blazer, 4.

PATTY MORRISON
Choir, 2,3; French Club, 2,3; Home Room Treasurer, 2,3; Library Club, 4.

NELLE NICKELS
Library Club, 1,2,3,4; Choir, 1; FHA Club, 1,2,3,4; 4-H Club, 1, 3; Treasurer of Home Room, 1; Freshman Float, 1; Homeroom Play, 2; May Day, 2; Tri-Hi-Y Club, 3,4; Jr. Football Float; School Beauty Contest, 3,4.

WAYNE NUNLEY
Baseball, 3.

JUANITA OWENS
Library Club, 4; Library Assistant, 4; Publicity Chairman for Sr. Play, 4.

LEODA PATRICK
Science Club, 1,2,3,4; Library Club, 2,3,4; French Club, 2,3; Secretary of French Club, 3; President of FTA Club, 4; President of Library Club, 4; Tri-Hi-Y Club, 3,4; Annual Staff, 4; May Day, 2; SCA, 4; FTA Club, 3,4; FTA representative to Wise, 3.

MARION PAIGE PRATT
4-H Club, 1,2,3,4; Secretary of 4-H Club, 2; Song-Leader of 4-H Club, 4; Library Club, 1,3; Band, 3,4; Tri-Hi-Y Club, 4; FHA Club, 3,4; Beauty Contest, 4; Sr. Play, 4; Cheerleader, 4; May Day, 2,3.

OSCAR PRICE

GAYNELLE RATLIFF
Vice President of Home Room, 1; Secretary of Home Room, 2; Secretary of Freshman Class; Secretary of SCA, 4; Science Club, 1,2,3,4; Library Club, 1,2; Library Assistant, 1; Christmas Play, 1; Annual Staff, 2; Assistant Editor of Pioneer, 3; Editor of Pioneer, 4; President of Drivers' Club, 2; Vice President of Drivers' Club, 3; Trail Blazer Staff, 3,4; 4-H Club Reporter, 3; Trail Blazer Queens Attendant, 4; County Essay Winner, 4; Popularity Contest, 3,4; SCA, 2,4; Christmas Pageant, 4; Miss Freshman; Monogram Club, 4; May Day Court, 3; Tri-Hi-Y Club, 3,4; Tri-Hi-Y Reporter, 4.

SHIRLEY RAY
4-H Club, 1; FHA Club, 4.

DANNY ROBINETTE
Band, 1,2,3,4; Drum Captain, 4.

DAVID PAUL SALYER
Christmas Pageant, 4.

MARY SANDERS
Library Assistant, 1,2,3,4; French Club, 2,3,4; French Club President, 3; French Club Reporter, 2; Library Club, 2,3,4; Home Room Treasurer, 3; SCA, 3; Delegate to Girls' State, 3; Annual Staff, 4; FTA, 4; Treasurer of FTA, 4; Vice President of Home Room, 4; Betty Crocker Homemaker of Tomorrow, 4; Forensics, 4; Spelling Contest, 4; Popularity Contest, 4.

BARBARA SKEEN
Science Club, 1,2,3,4; Library Club, 2,3,4; Tri-Hi-Y Club, 3,4; May Day, 3; Piano, 1,2,3; FTA Club, 4; Vice President and Librarian of FTA Club, 4.

ROSALIE STEELE
4-H Club, 1,2; Choir, 2,3; FHA Club, 2; Sr. Class Play; May Day, 3.

BOB STOOTS
Vice President of Freshman Class; Basketball, 1,2,3,4; Football, 1,3; Home Room Sgt. At Arms, 2; Tumbling Team, 1,4; May Day, 2; Keep Va. Green, 2,3; Squad Leader, 3; FFA Club, 3,4; Prince of May Court, 3; County Fair Events, 3; Library Club, 4; Sr. Class Play.

LINDA TAYLOR
Choir, 3; Trail Blazer, 4; May Day, 2,3; Christmas Pageant, 4.

MARY LOU VALLEY
Basketball, 1,2,3; Band, 1,2,3; Treasurer of Home Room, 1; Princess of May Court, 1; Popularity Contest, 3,4; Attendant of Home Coming Court, 3.

VELMA VENCILLE
FHA Club, 2,3,4; Historian of FHA Club, 3; Treasurer of FHA Club, 4; Science Club, 1,2,3,4; 4-H Club, 3; Choir, 3,4; Popularity Contest, 3; Annual Staff, 2,4; Tri-Hi-Y Club, 3,4; Library Club, 2, 3,4; May Day, 2; Beauty Contest, 4.

GENEVIEVE WHITE
Science Club, 2,3,4; French Club, 2,3; Home Room Vice President, 2; Tri-Hi-Y, 3; Choir, 3,4; Popularity Contest, 3; Annual Staff, 3,4; Cheerleader, 4.

CONNIE YATES
President of Home Room, 1,3,4; Secretary of Home Room, 2; Cheerleader, 1,2,3; Science Club, 1,2,3,4; SCA, 1,3,4; Library Club, 2,3,4; Librarian of Choir, 3; Monogram Club, 3,4; Secretary of Monogram Club, 4; Popularity Contest, 3,4; Sr. Class Play.

VIRGIL YATES

"The Enchanted Shell" - May Day

"The Gingerbread Boy"

Working!

Grades

Elementary Grades

SEVENTH GRADE

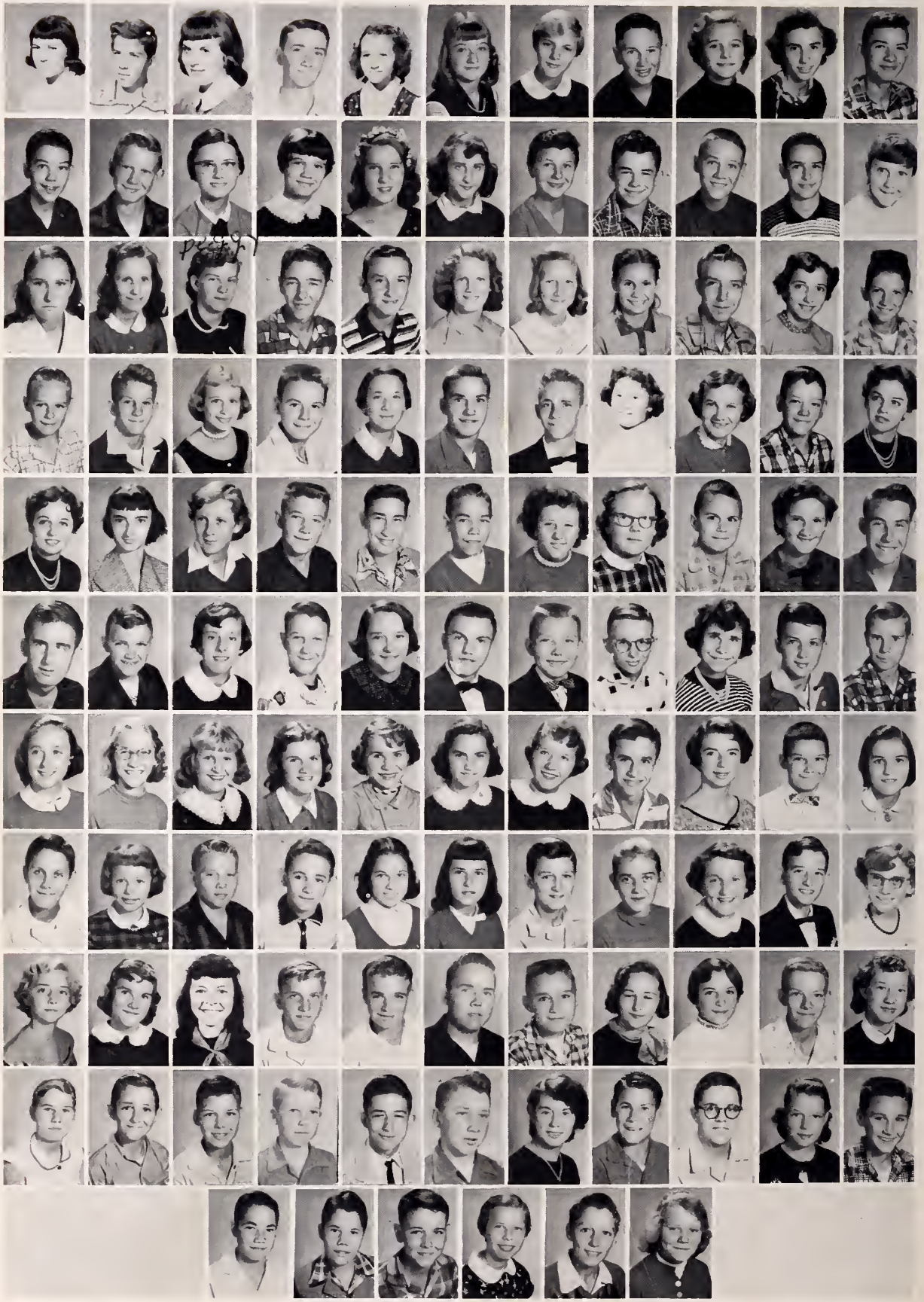

SIXTH GRADE

FIFTH GRADE

FOURTH GRADE

THIRD GRADE

SECOND GRADE

FIRST GRADE

A lazy day

Town of our Alma Mater

One of our worthy patrons

Advertisements

Harry Lee Johnson
Mary Lou Valley
FRIENDLIEST

FIRST NATIONAL BANK

Best wishes to the Seniors of

Lebanon High School

Class of 1956-'57

Lebanon Virginia

Compliments of

LEBANON GENERAL HOSPITAL

Phone 24
Lebanon, Virginia

LEBANON FURNITURE CO.

"Your Home Should Come First"

Westinghouse Appliances
Furniture Sold on Easy Terms

J. S. Easterly

Phone 100
Lebanon, Virginia

DIXIE GROCERY CO.

Richlands, Virginia

BUDLEY BURNS INSURANCE
Now
NATIONWIDE CO., INC.
Fire, Life, Auto
Lebanon, Virginia

THE CLOTHING MART

"clothes the family"

Richlands, Virginia

BUDLEY BURNS FURNITURE STORE

Authorized G. E. Dealer

Phone 152
Lebanon, Virginia

KERN'S BAKERY, INC.

Bristol, Virginia

LEBANON MOTOR SALES, INC.

Your Friendly Ford Dealer

Lebanon, Virginia

JOHNSON'S
5-10-$1.00 STORE

Phone 188W
Lebanon, Virginia

ABINGDON LIVESTOCK MARKET

Sale Every Thursday
for
All Classes of Livestock

Abingdon, Virginia

FINNEY, EASTERLY & FINNEY

Of Lebanon Funeral Home

Lebanon, Virginia

SPORTSMAN GRILL

Jenkins Mitchell-Owner

Young people are in all our
plans and are given our special
Attention

Lebanon, Virginia

ROBERT M. GREEN & CO.

Asphalt Paving
Pounding Mill, Virginia
Driveways, Parking Lots, and
City Streets

Phone Lebanon 88J11

LYNCH MOTOR CO., INC.

Sales and Service
Dodge--Plymouth Cars and
Dodge Job-rated Trucks
Dependable Service on All
Makes of Cars and Trucks
24 Hr. Wrecker Service
Phone 35--Lebanon, Virginia

BRISTOL FURNITURE CO., INC.

We Furnish the Home Complete
Phone 750
Bristol, Tennessee

JESSEE'S DRUG STORE
The store where you are always
Welcome
Phone 369
Lebanon, Virginia

MOORE-EARHART CO.

Saddles, Harness & Shoe Findings
647 State Street
Bristol, Virginia

RUSSELL COUNTY COOP., INC.

Lebanon, Virginia

Honaker, Virginia

BANK STREET MEN'S SHOP

12-14 Bank Street
Bristol, Tennessee

PIGGLY WIGGLY LEBANON

Your Friendly Store
Phone 272
Lebanon, Virginia

ROCKWELL MANF. CORP.

2-8121
St. Paul, Virginia

TAYLOR-KISER INSURANCE AGENCY
For all Your Insurance Needs

St. Paul, Virginia

ST. PAUL SUPPLY CO., INC.

Hardware & Furniture

St. Paul, Virginia

LEBANON QUALITY CLEANERS

One Day Service
Phone 278
Lebanon, Virginia

NICKEL'S SERVICE STATION

Lebanon, Virginia

RUSSELL THEATRE

"Movies Are Better Than Ever"

Lebanon, Virginia

Compliments of

DR. G. Q. GILMER

Lebanon, Virginia

JENKS AND MAST

Lebanon, Virginia

Compliments of

DR. R. F. GILLESPIE

Lebanon, Virginia

SMITH & CO. INSURANCE

Lebanon, Virginia

CLINCH MOTORS, INC.

"Your friendly Ford dealer"

St. Paul Virginia

Compliments of

HALL'S CHEVROLET CO.

St. Paul Virginia

Compliments of

CLINCH VALLEY CLINIC HOSPITAL

Richlands, Virginia

WHITED'S SUPER MARKET

Honaker, Virginia

FIRST NATIONAL BANK

Honaker, Virginia

E. L. JACKSON & CO.

A Safe Drug Store

Phone 54
Richlands, Virginia

ST. PAUL NATIONAL BANK

St. Paul, Virginia

CLINCHFIELD LUMBER & SUPPLY COMPANY

Phone - Rockweel 2-2411
St. Paul, Virginia

ST. PAUL BUILDERS AND SUPPLY

Phone Ro-28332
St. Paul, Virginia

CLINCH RIVER ESSO STATION

Courteous Service
Clean Rest Rooms
St. Paul, Virginia

MAXINE'S

Abingdon & Wythville
Virginia

YOUR SINCLAIR DEALER

Abingdon, Virginia

ED GRAY SERVICE STATION

Phone 385
Abingdon, Virginia

CUMBOW CHINA DECORATING CO.

"Every Piece a Work of Art"
436 East Main Street
Abingdon, Virginia

CAMPBELL FUNERAL HOME

Abingdon, Virginia

RATCLIFF TRANSFER
"Local and Long Distances
Freight Hauling"
Phone Abingdon 21
Nights, Sundays, Holidays 230-J

WALTERS LUMBER CO.

(On route 58) Damascus Road
Intersection Lee Highway
Abingdon, Virginia

ABINGDON CLEANERS

Launderers, Inc.

Abingdon, Virginia

PARKS BELK CO.

Abingdon, Virginia

JESSEE'S FOOD MARKET

Phone RO-8611
St. Paul, Virginia

Compliments of

WHITE'S ORCHARD

Castlewood, Virginia

Geo. F. Patrick

CANDY COMPANY

Honaker, Virginia

JENKINS DRY CLEANERS
"Master Cleaner Since 1938"
Richlands, Virginia

SWIM'S JEWELERS
Richlands, Virginia

W. E. RAINES SUPPLY
Richlands, Virginia

M & M LUMBER CO.
Richlands, Virginia

BROWNING TV SALES & SERVICE
Market 8-2311 Abingdon, Virginia

TANNERS GIFT CENTER
Richlands, Virginia

WESTERN AUTO STORE
Richlands, Virginia

MULLINS MOTEL & RESTAURANT, INC.
Claypool Hill Richlands, Virginia

STAN'S DRIVE IN
Castlewood, Virginia

Compliments of
DR. J. D. CREGER, M. D.

McREYNOLDS HARDWARE & FURN.
St. Paul, Virginia

Compliments of
DR. P. N. DAVIS, JR. St. Paul, Va.

MODERN CHEVROLET SALES
Phone Tri-33221
Honaker, Virginia

Compliments of
BUNDY JEWELERS
Richlands, Virginia

CITY MOTOR CO., INC.
Richlands, Virginia

THE TOWNE SHOP
Richlands, Virginia

THE NEW CASINO GRILL
Richlands, Virginia Tel. 349

JOHNSON DRIVE-IN
Richlands, Virginia

RICHLANDS SERVICE STATION
Richlands, Virginia

JACK G. BUNDY
Real Estate Broker Abingdon, Va.

GLOVER'S DRY CLEANERS
Phone Market 8-3321 Abingdon, Va.

WILLIS DEPT. STORE
St. Paul, Virginia

PEOPLES GROCERY
Lebanon, Virginia

R. W. GOSE MONUMENTS
Phone 25-w Abingdon, Va.

FULLER'S MARKET
Phone Ro-4811 St. Paul, Va.

PATTERSON PHOTOGRAPHIC SERVICE

Phone 722
Abingdon, Virginia

VANN HARDWARE
and
SUPPLY, INC.
Abingdon, Virginia

GREER & SON - JEWELERS

Phone MA8-3672
309 West Main Street
Abingdon, Virginia

CLIFTON MUTUAL
INSURANCE AGENCY, INC.

Abingdon, Virginia

GEORGE'S GRILL

Opened 24 hrs.

West Abingdon, Virginia

ELLIS PHARMACY

Phone MA. 8-2901
Clifton Bldg.
Abingdon, Virginia

GREENWAY HAVEN PARTY HOUSE

Phone 123-W or 465-J
White's Mill Road
Abingdon, Virginia

ARNOLD'S JEWELRY

Phone MA8-3981
Abingdon, Virginia

STATZER'S RESTAURANT

Bristol, Abingdon Highway
Abingdon, Virginia

ABINGDON FROZEN FOOD INC.

Abingdon, Virginia

BROOK'S HATCHERY

Phone 347
Abingdon, Virginia

DUTT and WAGNER

Abingdon, Virginia
See: C. V. Tignor
Lebanon, Virginia

HENDERSON FUNERAL CHAPEL

Abingdon, Virginia

WASHINGTON MOTOR CO., INC.

Chevrolet - Oldsmobile

Abingdon, Virginia

ABINGDON OIL CO., INC.

Your Friendly Shell Dealer
Abingdon, Virginia

DR. MILTON A. OWENS

Abingdon, Virginia

VAN DERVORT'S, INC.

"Ahead at the Foot"
Paramount Building
Bristol, Tennessee

JUNIOR BOOT SHOP

10-6th Street
Bristol, Tennessee

REMINE & GOBBLE

Bristol's Smartest Men's Shop

Bristol, Virginia

Best Wishes From
THE LEBANON NEWS

Russell County's Family
Newspaper since 1880

HARGIS FLOWER SHOP

Phone 188-J
Lebanon, Virginia

THE JEWEL BOX

Your Friendly Jeweler
529 State Street
Bristol, Virginia

RUSSELL HARDWARE CO.

Lebanon, Virginia

WARNER'S FROZEN FOODS, INC.

Cedar Bluff, Virginia

STUCKEY'S PECAN SHOPPE

Fine Pecan Candies, Nuts

Abingdon-Bristol Highway

FAUCETTE CO. INC.

Wedding Invitations
China, Glass, Silverware
Bristol, Tennessee

FASHION SHOP
"Smart Apparel"

Bristol, 604 State Street Virginia
Tennessee

TATE'S STORE
Fine Groceries

Phone 227
Lebanon, Virginia

RUSSELL MUTUAL INSURANCE
AGENCY

Lebanon, Virginia

DEVAULT'S INC.
"Just A Step Off State"
Sporting Goods
Phone 3568 14 Lee
Bristol, Virginia

ROYAL CROWN AND NEHI
BEVERAGES

Phone n-506-W 4652 Lee Highway
Bristol, Virginia

DAMRON & TILLER DEPT. STORE

Brandue Merchandise

Lebanon, Virginia

REX SHOPPING CENTER
INCORPORATED
"COURTEOUS & FRIENDLY SERVICE ALWAYS"

Furniture - Appliances - Hardware
Clothing - Shoes - Groceries

Telephone 833
Route 2
Abingdon, Virginia

Compliments of

CRABTREE BUICK CO.

Phone MA 83116
Abingdon-Bristol Hwy.
Abingdon, Virginia

McCLURE MOTORS, INC.

Chevrolet & Cadillac
"The World's Two Leader's"

State and Seventh Street
Bristol, Tennessee

HUFF-COOK FUNERAL HOME

Ambulance Service
Anywhere-Any Time

Phone 22211
St. Paul, Virginia

APPLACHIAN ATHLETIC HOUSE INC.

P.O. Box 411
613 Shelby Street
Bristol, Tennessee

TYPEWRITER SALES & SERVICE COMPANY

Phone S-1111
832 State Street
Bristol, Tennessee-Virginia

THE OAKS SERVICE STATION

Rosedale, Virginia

LEBANON BLOCK & SUPPLY CO.

Manufactures of Concrete
and Cinder Blocks
Lumber and Builders Materials

Phone 269
Lebanon, Virginia

Compliments of

HURST-SCOTT FUNERAL HOME

E. H. Hurst John C. Scott

Richlands, Virginia

Compliments of

MULLINS MOTORS

Richlands, Virginia

CASTLE CHEVROLET CO.

Oldsmobile and Chevrolet
Sales & Service
DUAL DRIVE CARS

Phone 92
Lebanon, Virginia

Compliments of

A FRIEND

In your search
for knowledge
do not neglect
religion

CONGRATULATIONS

to the

SENIORS and FACULTY

1956 - 1957

CLINCHFIELD COAL CORPORATION

Dante Virginia

HERFF-JONES CO.

Manufacturing Jewelers & Stationers

1407-1419 North Capitol Avenue

Indianapolis 7, Indiana

CAVALIER DRIVE - IN

Featuring the best in cinemascope and wide screen pictures

Lebanon, Virginia

ABINGDON GROCERY

Phone Market 8-3105

Abingdon, Virginia

S. W. VIRGINIA TIRE CO., INC.

Richlands phone 235
Grundy 5-5301

Richlands, Virginia

SMITHFIELD SERVICE STA.

Rosedale, Virginia

RICHLANDS RADIO & TV SERVICE

Richlands, Virginia

SPORTSMAN GRILL

Richlands, Virginia

REYNOLDS GULF

Richlands, Virginia

CENTRAL GROCERY

Honaker, Virginia

FULLER'S CASH STORE

Honaker, Virginia

FIRST NATIONAL BANK

Phone 32
Richlands, Virginia

RICHLANDS NATIONAL BANK

Richlands, Virginia

BARNETTE & CYPHERS

Plumbing-Heating-Electrical
G. E. Appliances

Richlands, Virginia
Lebanon, Virginia

DeDUSK PETROLEUM CO.

Distributor of Phillips 66
Products

Market 8-3941
Abingdon, Virginia

BASTIAN BROS. CO.
MANUFACTURING JEWELERS
ENGRAVERS AND STATIONERS
ROCHESTER, NEW YORK

Serving
Lebanon Seniors

RAYMOND E. PAGE

Roanoke 2-0653
Vinton, Virginia

MOORE'S

Manufacturing Company

918 Moore Street
Bristol, Virginia

CITY MARKET

"A Good Place to Trade"

Honaker, Virginia

ALFRED'S

"A Smart Shop for Men and Women"

Phone-151
Lebanon, Virginia

Compliments of

LEBANON DRUG STORE

Lebanon, Virginia

CAMPBELL HARDWARE & FURNITURE CO.

John Deere Farm Machinery
Tuxedo Feeds
V. C. Fertilizer

Hotpoint Appliances

Phone 8
Lebanon, Virginia

W.B.F. WHITE & SONS

Phone 22
Richlands, Virginia

WELL-COME INN

Richlands, Virginia

Compliments of

Sids Grill, Honaker
Dr. J. C. Watkins, Lebanon
Guy B. Davis, Castlewood
Lohr's, Lebanon
Jones Furniture Co., Richlands
John H. Raines, Lebanon
J. O. Dickenson, Lebanon

Dearest, you
are a very sweet girl.
I have received [illegible]
[illegible] with great hope and
[illegible] heart in everything.

Connie